

PLAN VIEW
FRAME AND COVER
SCALE: 1" = 1'-0"

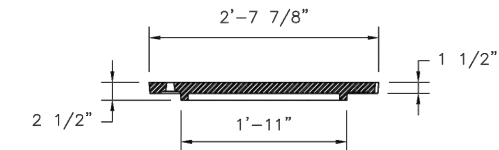

COVER SECTION A-A
SCALE: 1" = 1'-0"

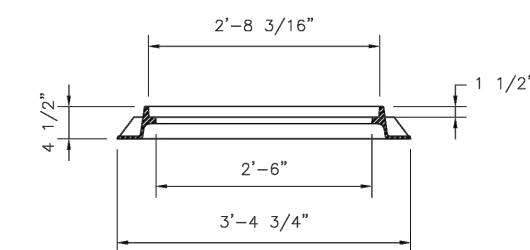

FRAME SECTION A-A
SCALE: 1" = 1'-0"

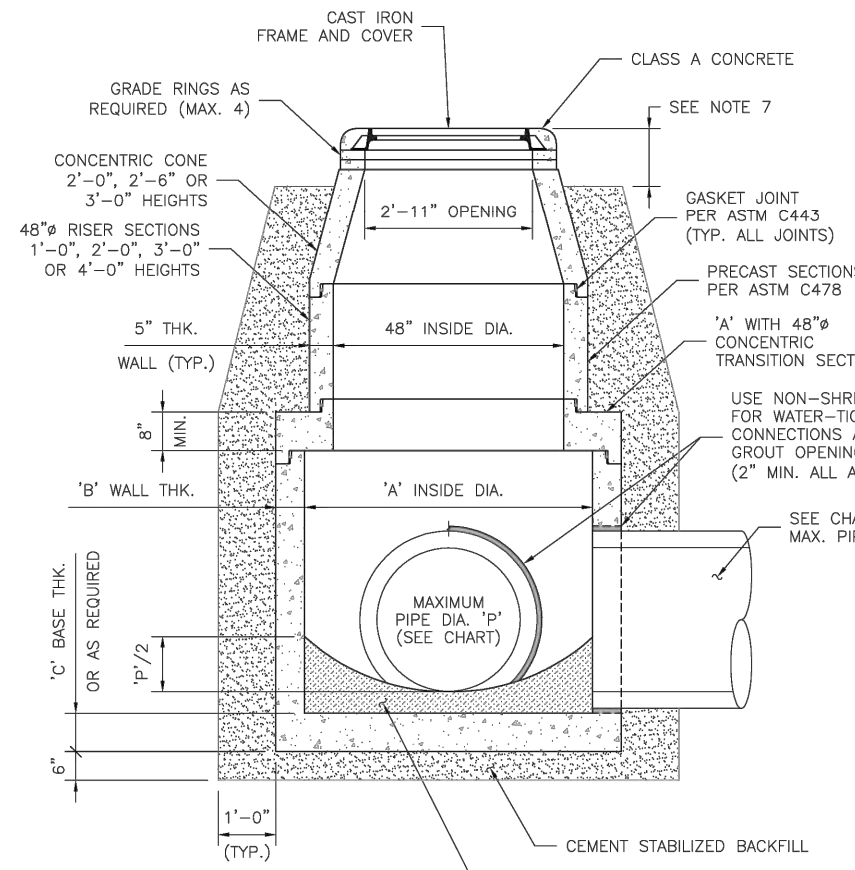

PRECAST CONCENTRIC MANHOLE
FOR PIPE SIZES GREATER THAN 24"
SCALE: 1" = 1'-0"

MAXIMUM PIPE DIA. "A"	INSIDE DIA. "B"	MIN. WALL THICKNESS "C"	MIN. BASE THICKNESS "D"
30"	60"	6"	8"
42"	72"	7"	8"
54"	84"	8"	10"
60"	96"	9"	10"

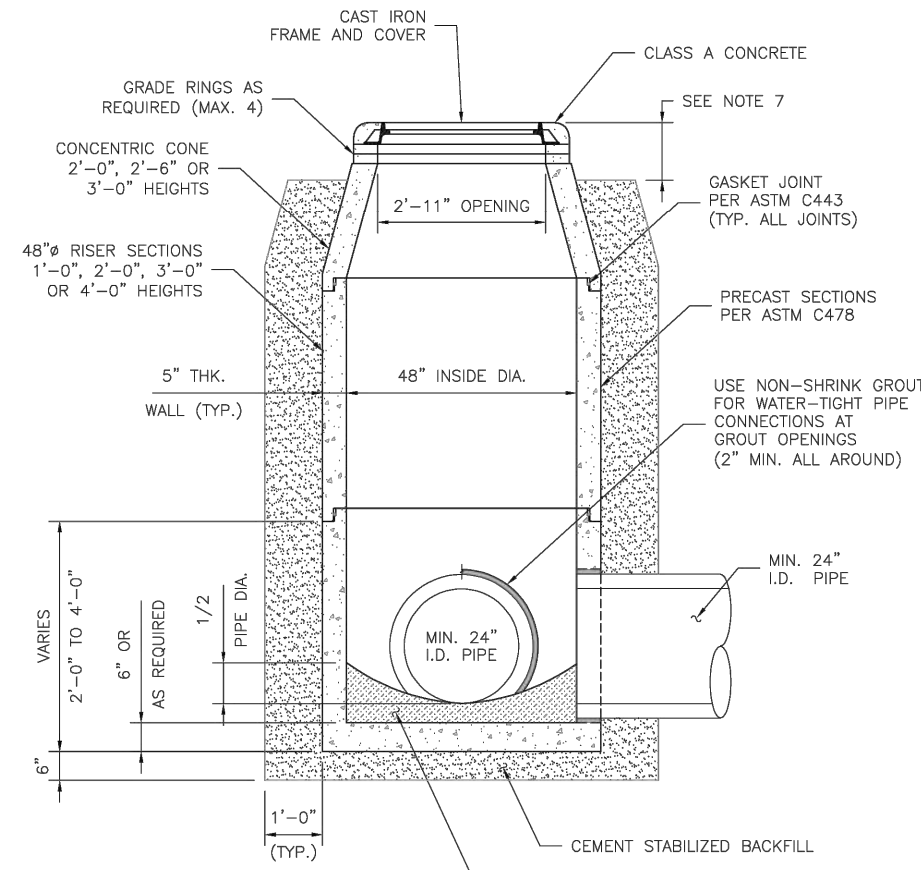

48" PRECAST CONCENTRIC MANHOLE
FOR PIPE SIZES 24" OR SMALLER
SCALE: 1" = 1'-0"

GENERAL NOTES:

- CONSTRUCTION AND MATERIALS SHALL MEET REQUIREMENTS OF ITEM 466 "INLETS".
- CONCRETE FOR INLET: MINIMUM 4,000 PSI IN 28 DAYS
- HL-93 LANDING: MANHOLE DESIGN SHALL MEET OR EXCEED ASTM C478 REQUIREMENTS.
- GASKET JOINT: PER ASTM C443
- FRAME AND COVER SHALL BE EAST JORDAN IRON WORKS MODEL V-1814 OR APPROVED EQUAL
- SHOP DRAWINGS WITH MANUFACTURER'S CERTIFICATION SHALL BE SUBMITTED FOR ENGINEER'S APPROVAL
- CEMENT STABILIZED BACKFILL SHALL EXTEND TO THE BOTTOM OF PAVEMENT OR 12 INCHES BELOW THE SURFACE IF MANHOLE IS LOCATED IN AN UNPAVED AREA.

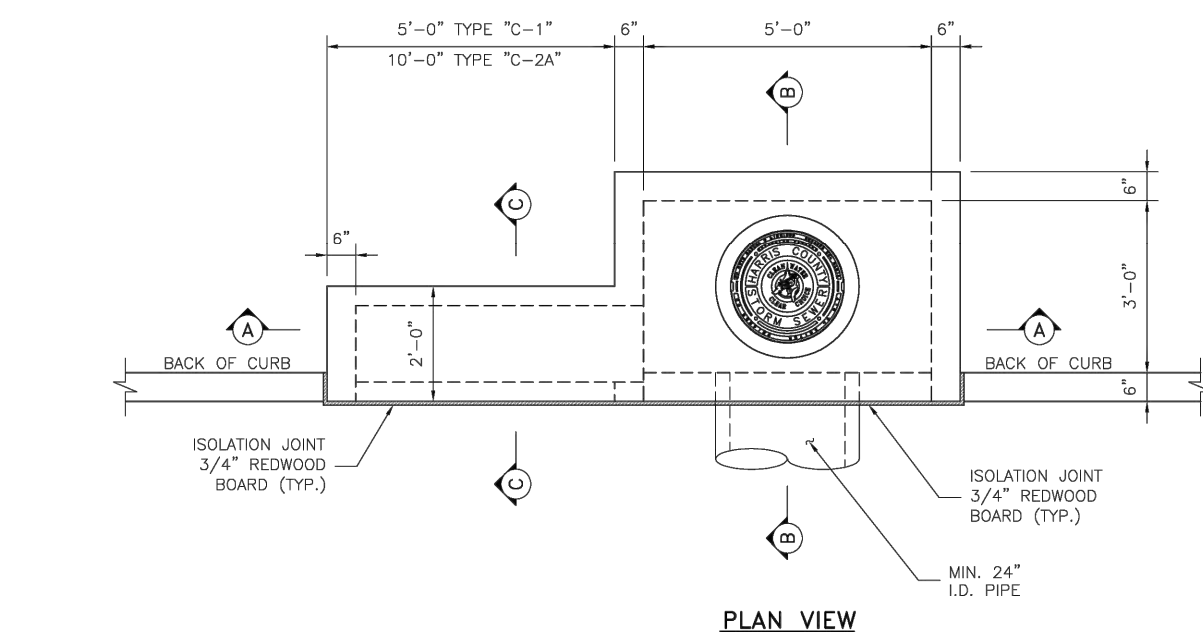

PLAN VIEW

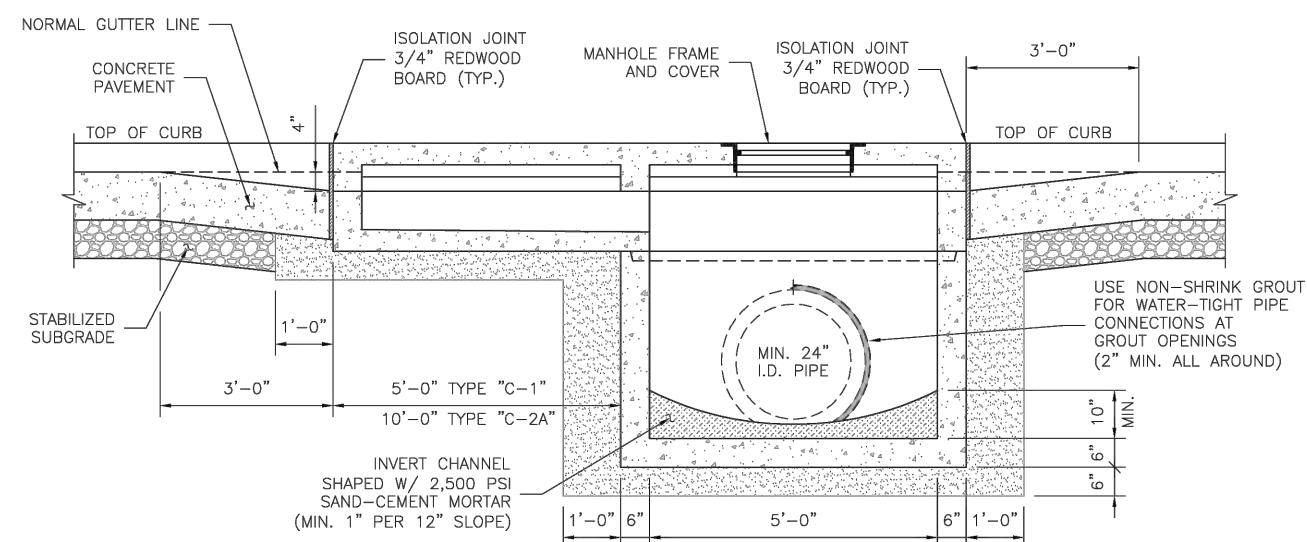

SECTION A-A INLET

INLET NOTES:

- TYPE "C": INLET ONLY - NO EXTENSION
- TYPE "C-1": INLET WITH ONE EXTENSION (5'-0" LONG)
- TYPE "C-2": INLET WITH ONE EXTENSION (5'-0" LONG) ON EACH SIDE
- TYPE "C-2A": INLET WITH ONE DOUBLE EXTENSION (10'-0" LONG) ON ONE SIDE
- * FOR TYPE "C-2A" INLETS, PROVIDE A CENTER 6"x6" COLUMN IN THE CURB LINE BETWEEN ALL EXTENSIONS

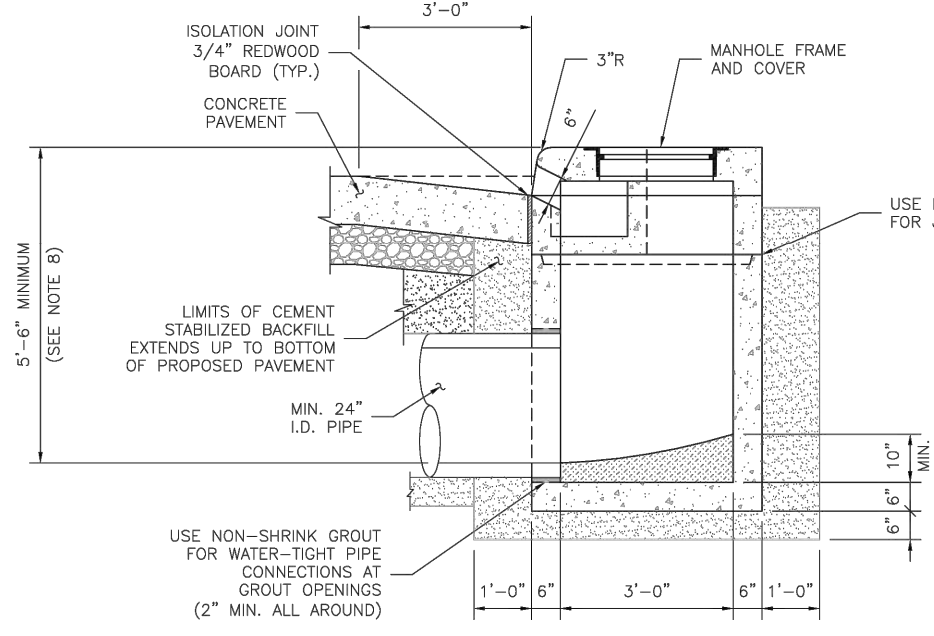

SECTION B-B

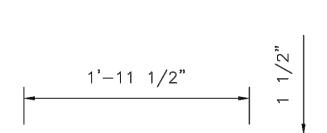

COVER SECTION A-A

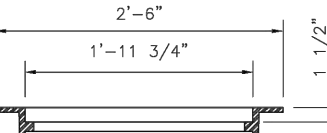

FRAME SECTION A-A

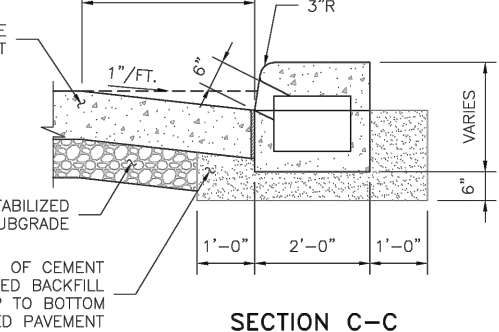

SECTION C-C

GENERAL NOTES:

- CONSTRUCTION AND MATERIALS SHALL MEET REQUIREMENTS OF ITEM 466 "INLETS".
- CONCRETE FOR INLET: MINIMUM 4,000 PSI IN 28 DAYS
- PRECAST INLET DESIGN SHALL MEET OR EXCEED ASTM C913 REQUIREMENTS.
- FRAME AND COVER SHALL BE EAST JORDAN IRON WORKS MODEL V-1814 OR APPROVED EQUAL
- IF THE ENGINEER OF RECORD SPECIFIES A CAST-IN-PLACE INLET, HE/SHE SHALL INCORPORATE A DETAILED DRAWING INTO THE CONTRACT DOCUMENTS. HOWEVER, IF THE CONTRACTOR ELECTS TO CONSTRUCT A CAST-IN-PLACE INLET, THE CONTRACTOR WILL BE RESPONSIBLE FOR PROVIDING A DETAILED DRAWING, SIGNED AND SEALED BY A REGISTERED PROFESSIONAL ENGINEER LICENSED TO PRACTICE IN THE STATE OF TEXAS.
- SHOP DRAWINGS WILL BE REQUIRED FOR THE PRECAST SECTION OF INLET.
- KNOCK-OUTS ARE NOT PERMISSIBLE FOR THE PRECAST SECTION OF INLET.
- 5'-0" MINIMUM OR AS SPECIFIED BY THE ENGINEER OF RECORD.

NO.	REVISIONS	DATE	NAME
1			
2			
3			

HARRIS COUNTY
ENGINEERING DEPARTMENT



FOR INTERIM REVIEW ONLY
DOCUMENT INCOMPLETE:
NOT INTENDED FOR CONSTRUCTION,
BIDDING, OR PERMIT PURPOSES
ENGINEER: NAME
P.E. SERIAL NO. NUMBER
DATE: / /

PROJECT TITLE:
PRECAST CIRCULAR CONCRETE
MANHOLE DETAILS
SCALE: AS NOTED
SHEET NO. 10/10/23

NO.	REVISIONS	DATE	NAME
1			
2			
3			

HARRIS COUNTY
ENGINEERING DEPARTMENT



FOR INTERIM REVIEW ONLY
DOCUMENT INCOMPLETE:
NOT INTENDED FOR CONSTRUCTION,
BIDDING, OR PERMIT PURPOSES
ENGINEER: NAME
P.E. SERIAL NO. NUMBER
DATE: / /

PROJECT TITLE:
MONOLITHIC TYPE "C", "C-1", "C-2", AND
"C-2A" INLET DETAILS
SCALE: 1" = 1'-0"
SHEET NO. 10/10/23

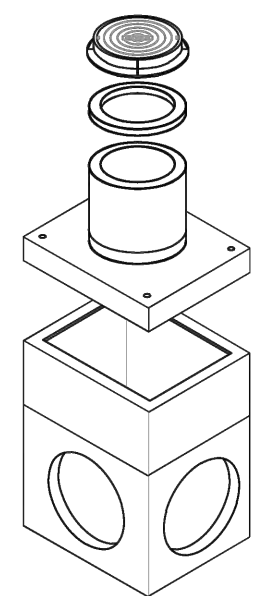

ISOMETRIC w/
OPTIONAL EXTENSIONS

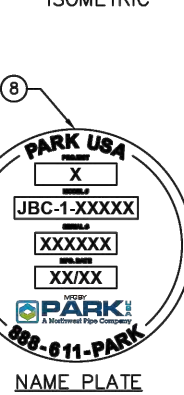
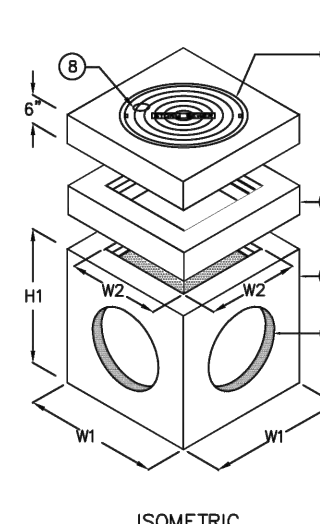

MARK	QTY	DESCRIPTION
1	1	CAST IRON FRAME & COVER, FURNISHED LOOSE OR CAST-IN, SQUARE PLATE, OPTIONAL
2	1	OPTIONAL EXTENSION 6" OR 12"
3	1	PRECAST CONCRETE BASIN SECTION
4	1	THIN WALL KNOCKOUT ON ALL 4 SIDES, SEE NO. DIMENSION FOR MAXIMUM PIPE DIA.
5	1	RAW-NEK GASKET
6	1	(OPTIONAL) CABLE BRACKET FOR FLOAT
7	1	(OPTIONAL) LEVEL FLOAT SWITCH FOR PUMP SHUT-DOWN @ DITCH HIGH LEVEL
8	1	NAMEPLATE INDICATING: MFG. PARKUSA SSS-611-PARK WWW.PARKUSA.COM MODEL: JBC-1 DATE MANUFACTURED

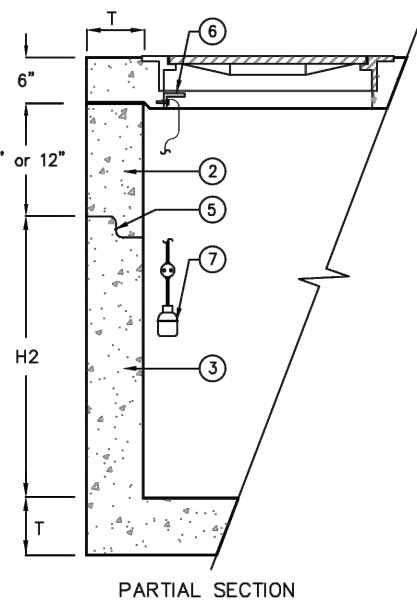

PARTIAL SECTION

MODEL	W1	W2	H1	H2	T	KO	GRATE SIZE	OPEN AREA	WEIGHT LBS
JBC-12	15"	10"	21"	18"	3"	10"	12"x12"x1"	90	180
JBC-14	20"	12"	28"	24"	4"	12"	14"x14"x1"	120	600
JBC-18	24"	16"	34"	30"	4"	15"	18"x18"x1"	168	1,000
JBC-20	28"	18"	34"	30"	4"	17"	20"x20"x1"	170	1,335
JBC-24	32"	22"	41"	36"	5"	22"	24"x24"x2"	258	2,245
JBC-27	37"	25"	42"	36"	6"	24"	27"x27"x2"	300	2,875
JBC-30	42"	30"	42"	36"	6"	30"	32"x32"x2"	490	3,675
JBC-36	48"	36"	42"	36"	6"	32"	36"x36"x2"	693	4,585
JBC-48	60"	48"	54"	48"	6"	48"	36"x36"x2"	693	7,250
JBC-60	72"	60"	66"	60"	6"	60"	36"x36"x2"	693	10,500
JBC-72	84"	72"	78"	72"	6"	72"	36"x36"x2"	693	15,350
JBC-84	96"	84"	78"	72"	6"	72"	36"x36"x2"	693	19,500

*THIN WALL KNOCKOUTS NOT AVAILABLE



SPECIFICATIONS

CONCRETE: CLASS 1/1 CONCRETE WITH OF DESIGN STRENGTH OF 4500 PSI AT 28 DAYS. UNIT IS OF MONOLITHIC CONSTRUCTION AT FLOOR AND FIRST STAGE OF WALL WITH SECTIONAL RISER TO REQUIRED DEPTH.

REINFORCEMENT: GRADE 60 REINFORCED STEEL REBAR CONFORMING TO ASTM A615 ON REQUIRED CENTERS OR EQUAL.

C.I. CASTINGS: CAST IRON FRAMES AND GRATES ARE MANUFACTURED OF GREY CAST IRON CONFORMING TO ASTM A48-76 CLASS 35.



JUNCTION BOX
MODEL JBC 12" THRU 84"
DATE 2023
REV. NO. JBC-1
REV. A

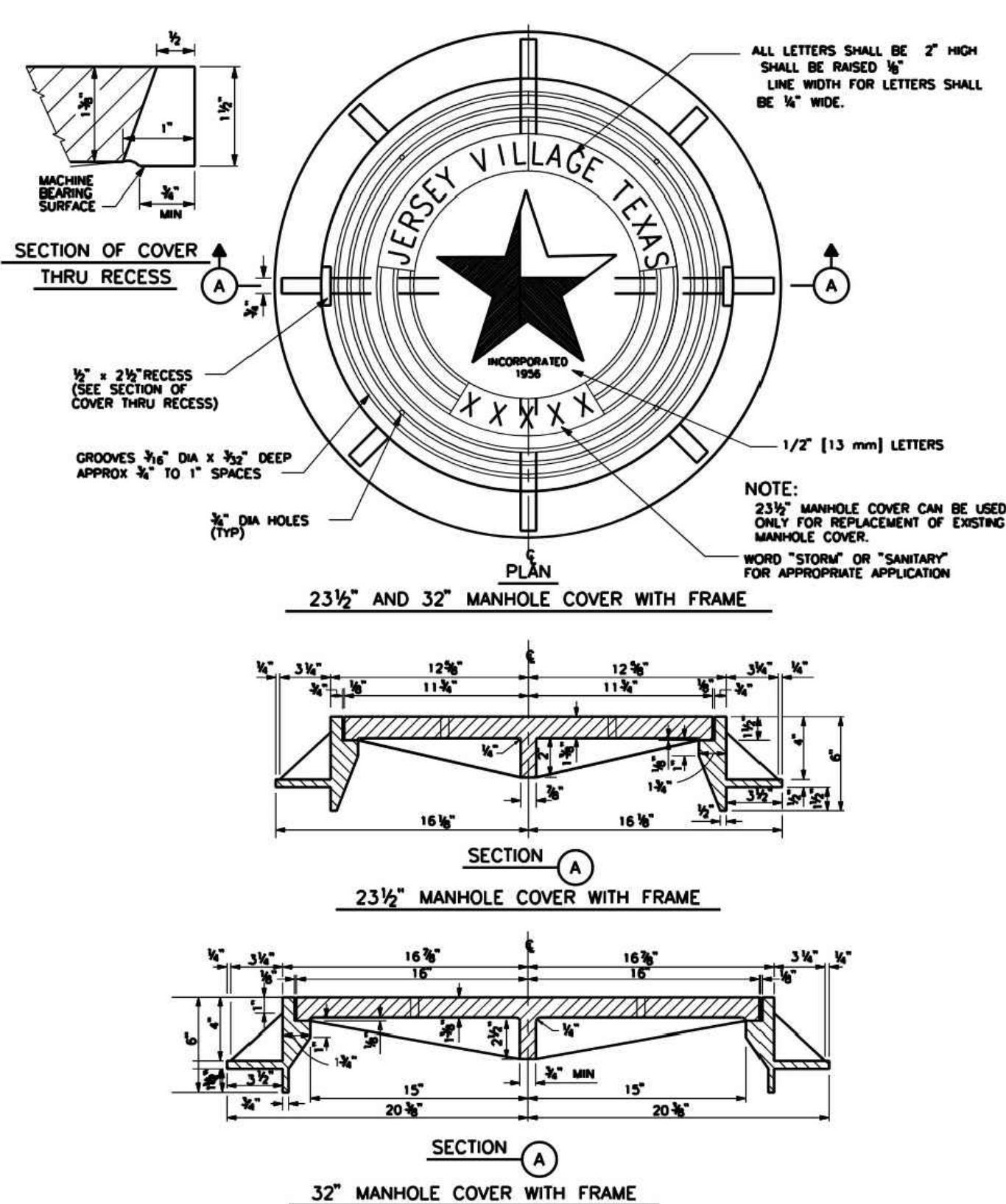

R-3262 Series
Storm Water Curb Openings
Heavy Duty

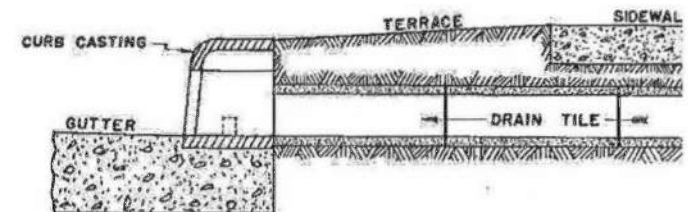
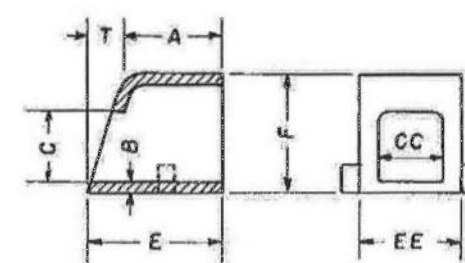

Rear view of R-3262-3 only.
(optional)

Curb opening castings are used as shown, where it is advantageous to transmit stormwater from downspout in shallow drains and through the curb to the street gutter.

Catalog No.	A	B	C	C-C	E	E-E	F
R-3262-1	5	1/2	4	4	6	5	7
R-3262-2	6	1/2	4	4	8 1/4	5	6
R-3262-3*	5	1/2	4	5 1/2	6	6 1/2	6 1/2
R-3262-4	5	1/2	4	16	7	17	6 3/8
R-3262-6	6	1/2	6	6	8	7 1/4	9

*4" ID outlet is optional

CURB OPENING DISCHARGE

NOTES

- USE NEENAH FOUNDRY PRODUCT R-3262-3 OR EQUAL AS APPROVED BY CITY.

NTS



CONGO LANE RECONSTRUCTION,
UTILITY & DRAINAGE IMPROVEMENTS

DRAWN BY: CM, RC

DESIGNED BY: BAA, PG

QA / QC: BAA

PROJECT NO.: 113756-00002

SHEET
45
OF 67

DRAINAGE DETAILS

garza
7708 Riata Blvd., Suite 125
Austin, Texas 78735
Tel. (512) 299-3284 Fax (512) 298-2592
TBP# F-14629
Garza EMC, LLC © Copyright 2024



03-22-2024

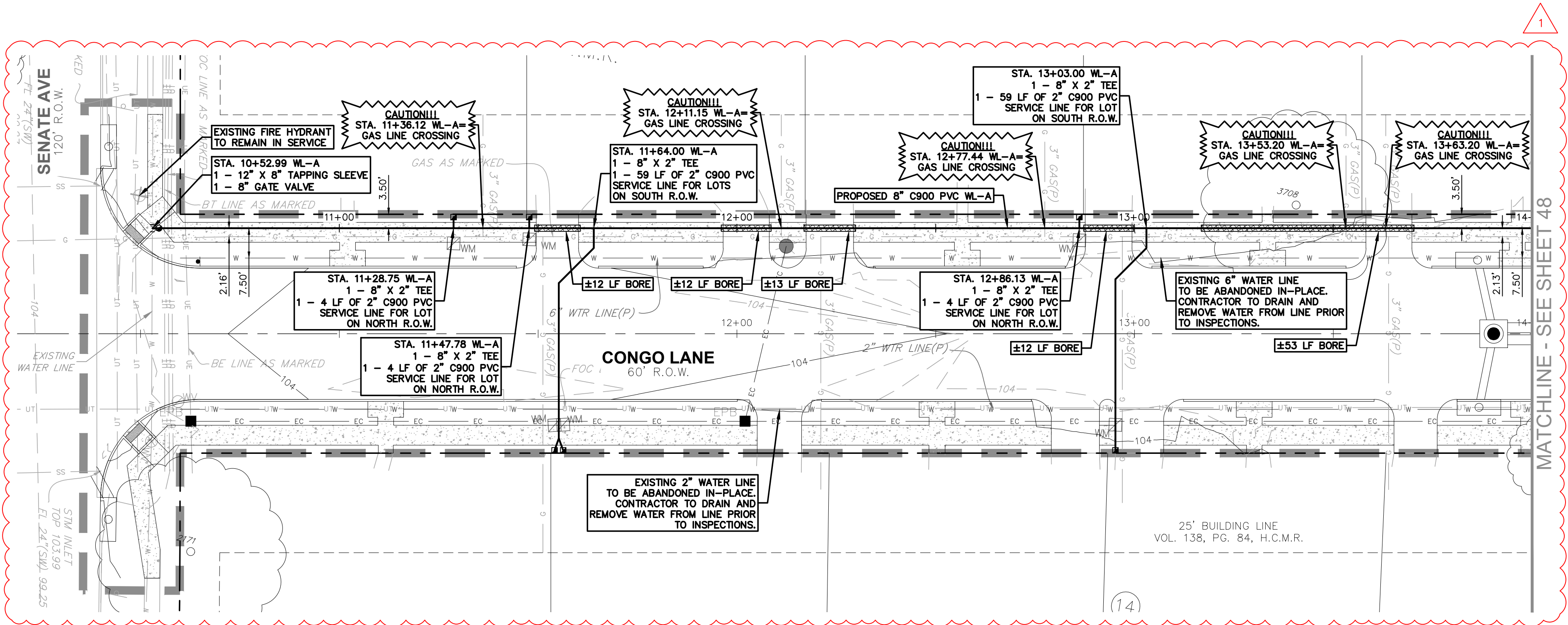

- NOTES:**
- CAUTION!!! UNDERGROUND UTILITIES PRESENT IN THE PROJECT AREA. CONTRACTOR MUST USE CAUTION FOR UTILITY CROSSINGS WITH PROPOSED WATER, DRAINAGE AND ROADWAY IMPROVEMENTS. IF THERE ARE UTILITY CONFLICTS OR DISCREPANCIES BETWEEN SURVEY DATA AND FIELD WORK DURING CONSTRUCTION, CONTRACTOR SHALL INFORM THE ENGINEER PRIOR TO PROCEEDING WITH WORK. ENGINEER IS NOT RESPONSIBLE FOR DEPICTING THE EXACT LOCATION OF UNDERGROUND UTILITIES THAT ARE NOT REFLECTED IN THE FIELD SURVEY.
 - CONTRACTOR SHALL COORDINATE WITH CENTERPOINT ENERGY GAS SERVICES, TO ADJUST GAS SERVICE LINES WITHIN THE R.O.W. FOR THE CONSTRUCTION OF THE PROPOSED INFRASTRUCTURE INCLUDING UNDERGROUND WATER AND STORM SEWER LINES. GAS SERVICE LINES TO BE PLACED WITH A MINIMUM OF 24" CLEARANCE FROM ANY PROPOSED UTILITY WITHIN THE R.O.W.

WATERLINE A

- FOR FIELD ADJUSTMENTS NEEDED TO UNDERGROUND TELECOMMUNICATIONS OR FIBER OPTIC CABLES AND CONDUITS, CONTRACTOR SHALL COORDINATE WITH SERVICE PROVIDER PRIOR TO MAKING ANY ADJUSTMENTS TO THEIR LINES.
- CONTRACTOR IS RESPONSIBLE TO FIELD VERIFY ALL EXISTING UNDERGROUND UTILITIES, COMMUNICATION, GAS AND ELECTRICAL LINES PRIOR TO COMMENCING ANY CONSTRUCTION WORK.
- EXISTING WATER LINES SHALL BE CUT, PLUGGED AND ABANDONED IN-PLACE AFTER SERVICES ARE TRANSFERRED FROM THE EXISTING WATER LINES TO THE PROPOSED WATER LINE.
- PROPOSED 8" WATER LINE ALONG CONGO LANE TO BE INSTALLED BY TRENCH AND BORED WHEN CROSSING TREE CRITICAL ROOT ZONES AND DRIVEWAYS. SEE PLAN FOR BORE LOCATIONS.
- CONTRACTOR SHALL REMOVE, SALVAGE, RELOCATE AND REINSTALL EXISTING WATER METERS IN NEW BOXES AS NECESSARY TO MAKE NEW SERVICE CONNECTIONS. CONTRACTOR IS RESPONSIBLE FOR DAMAGE TO METER BOXES AND METERS DURING CONSTRUCTION.
- FOR RESIDENTIAL LOTS WITH 2 METERS (DOMESTIC & IRRIGATION) CONTRACTOR SHALL PROVIDE 2 SEPARATE SERVICE CONNECTIONS TO RETAIN 2 METERS.
- FOR LOTS WITH ONE METER LOCATED AWAY FROM THE OTHER METERS FOR NEIGHBORING LOT, USE 1" X 8" TEE TO SERVICE SINGLE METER CONNECTION.
- FOR METERS DAMAGED DURING CONSTRUCTION, CONTRACTOR SHALL REPLACE WITH 3/4" CITY METER AT CONTRACTOR'S EXPENSE.

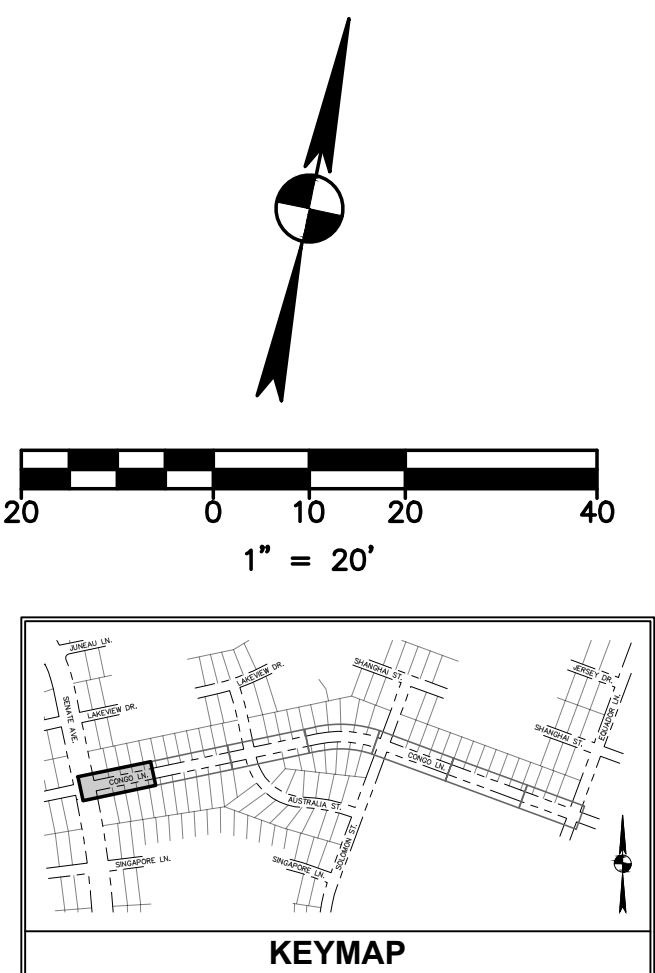
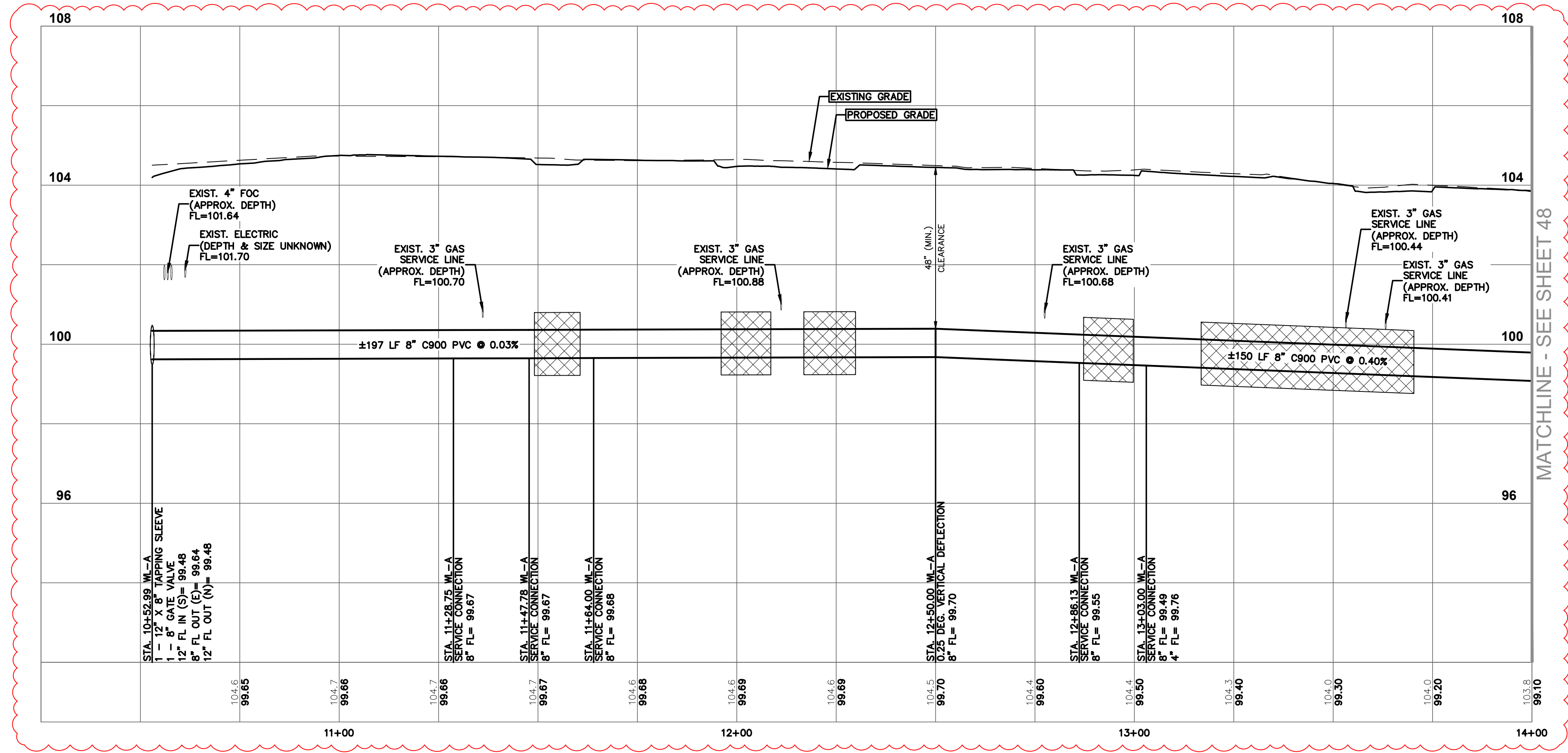

PLAN LEGEND		
EXISTING	PROPOSED	DESCRIPTION
		PROPERTY LINE / R.O.W. LINE
		LIGHT POLE
		POWER POLE
		GUY ANCHOR
		ELECTRIC PULL BOX
		FIRE HYDRANT
		WATER VALVE
		FIRE DEPARTMENT CONNECTION
		GAS METER
		GAS VALVE
		GRATE INLET
		STORM MANHOLE (SIZE VARIES)
		STORM JUNCTION BOX (SIZE VARIES)
		WASTEWATER MANHOLE (SIZE VARIES)
		WASTEWATER CLEANOUT
		STORM SEWER LINE
		WATER LINE
		WATER LINE BORE
		GAS LINE
		UNDERGROUND ELECTRIC LINE
		OVERHEAD ELECTRIC LINE
		UNDERGROUND TELEPHONE LINE
		ELECTRIC CONDUIT
		LIMITS OF CONSTRUCTION
		CONTOUR
		TREE

PROFILE LEGEND		PROFILE SCALE
	EXISTING GRADE AT CENTERLINE	
	PROPOSED GRADE AT CENTERLINE	
	PROPOSED PIPE	
	PROPOSED BORE	
	PROPOSED STEEL ENCASUREMENT	
	ELEVATION	
	EXISTING GRADE AT CENTERLINE	
	PROPOSED INVERT AT CENTERLINE	



NOTICE: FOR YOUR SAFETY, YOU ARE REQUIRED BY TEXAS LAW TO CALL 811 AT LEAST 48 HOURS BEFORE YOU DIG SO THAT UNDERGROUND LINES CAN BE MARKED. THIS SIGNATURE DOES NOT FULFILL YOUR OBLIGATION TO CALL 811.

VERIFICATION OF PRIVATE UTILITY LINES

DATE _____

CENTERPOINT ENERGY NATURAL GAS UTILITIES SHOWN. (GAS SERVICE LINES ARE NOT SHOWN). THIS SIGNATURE NOT TO BE USED FOR CONFLICT VERIFICATION. SIGNATURE VALID FOR SIX MONTHS.

DATE _____

CENTERPOINT ENERGY UNDERGROUND ELECTRICAL FACILITIES VERIFICATION ONLY. (THIS SIGNATURE VERIFIES EXISTING UNDERGROUND FACILITIES - NOT TO BE USED FOR CONFLICT VERIFICATION.) SIGNATURE VALID FOR SIX MONTHS.

DATE _____

APPROVED FOR AT&T TEXAS/SWBT UNDERGROUND CONDUIT FACILITIES ONLY. SIGNATURE VALID FOR ONE YEAR.

CONTACT CENTERPOINT ENERGY AT 713-207-2222 TO ARRANGE FOR LINES TO BE TURNED OFF OR MOVED.

FOR YOUR SAFETY, YOU ARE REQUIRED BY TEXAS LAW TO CALL 811 AT LEAST 48 HOURS BEFORE YOU DIG SO THAT UNDERGROUND LINES CAN BE MARKED. THE SIGNATURES BELOW DO NOT FULFILL YOUR OBLIGATION TO CALL 811.

THE SIGNATURES BELOW ARE NOT TO BE USED FOR CONFLICT VERIFICATION.

CITY OF JERSEY VILLAGE FIRE DEPARTMENT	DATE
JERSEY VILLAGE PUBLIC WORKS DEPARTMENT	DATE

7708 Riello Blvd., Suite 125
Austin, Texas 78735
Tel. (512) 299-3284 Fax (512) 298-2592
TBP# F-14629
Garza EMC, LLC © Copyright 2024

CITY OF JERSEY VILLAGE
TEXAS STAR COMMUNITY

BILAL A. ALIZAI
92792
PROFESSIONAL ENGINEER
05-17-2024

WATER LINE A PLAN & PROFILE STA. 10+00 TO 14+00

CONGO LANE RECONSTRUCTION, UTILITY & DRAINAGE IMPROVEMENTS

DRAWN BY: CM, RC
DESIGNED BY: BAA, PG
QA/QC: BAA
PROJECT NO.: 113756-00002

SHEET
47
OF 67

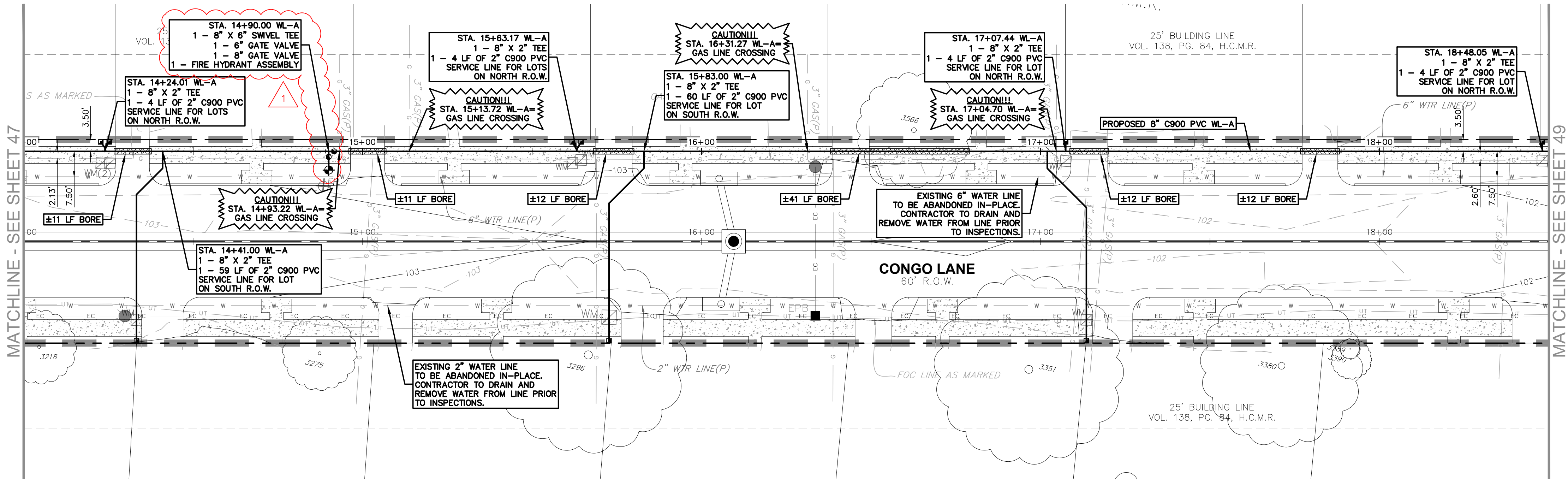

- NOTES:**
- CAUTION!!! UNDERGROUND UTILITIES PRESENT IN THE PROJECT AREA. CONTRACTOR MUST USE CAUTION FOR UTILITY CROSSINGS WITH PROPOSED WATER, DRAINAGE AND ROADWAY IMPROVEMENTS. IF THERE ARE UTILITY CONFLICTS OR DISCREPANCIES BETWEEN SURVEY DATA AND FIELD WORK DURING CONSTRUCTION, CONTRACTOR SHALL INFORM THE ENGINEER PRIOR TO PROCEEDING WITH WORK. ENGINEER IS NOT RESPONSIBLE FOR DEPICTING THE EXACT LOCATION OF UNDERGROUND UTILITIES THAT ARE NOT REFLECTED IN THE FIELD SURVEY.
 - CONTRACTOR SHALL COORDINATE WITH CENTERPOINT ENERGY GAS SERVICES, TO ADJUST GAS SERVICE LINES WITHIN THE R.O.W. FOR THE CONSTRUCTION OF THE PROPOSED INFRASTRUCTURE INCLUDING UNDERGROUND WATER AND STORM SEWER LINES. GAS SERVICE LINES TO BE PLACED WITH A MINIMUM OF 24" CLEARANCE FROM ANY PROPOSED UTILITY WITHIN THE R.O.W.

WATERLINE A

- FOR FIELD ADJUSTMENTS NEEDED TO UNDERGROUND TELECOMMUNICATIONS OR FIBER OPTIC CABLES AND CONDUITS, CONTRACTOR SHALL COORDINATE WITH SERVICE PROVIDER PRIOR TO MAKING ANY ADJUSTMENTS TO THEIR LINES.
- CONTRACTOR IS RESPONSIBLE TO FIELD VERIFY ALL EXISTING UNDERGROUND UTILITIES, COMMUNICATION, GAS AND ELECTRICAL LINES PRIOR TO COMMENCING ANY CONSTRUCTION WORK.
- EXISTING WATER LINES SHALL BE CUT, PLUGGED AND ABANDONED IN-PLACE AFTER SERVICES ARE TRANSFERRED FROM THE EXISTING WATER LINES TO THE PROPOSED WATER LINE.
- PROPOSED 8" WATER LINE ALONG CONGO LANE TO BE INSTALLED BY TRENCH AND BORED WHEN CROSSING TREE CRITICAL ROOT ZONES AND DRIVEWAYS. SEE PLAN FOR BORE LOCATIONS.
- CONTRACTOR SHALL REMOVE, SALVAGE, RELOCATE AND REINSTALL EXISTING WATER METERS IN NEW BOXES AS NECESSARY TO MAKE NEW SERVICE CONNECTIONS. CONTRACTOR IS RESPONSIBLE FOR DAMAGE TO METER BOXES AND METERS DURING CONSTRUCTION.
- FOR RESIDENTIAL LOTS WITH 2 METERS (DOMESTIC & IRRIGATION) CONTRACTOR SHALL PROVIDE 2 SEPARATE SERVICE CONNECTIONS TO RETAIN 2 METERS.
- CONTRACTOR SHALL REMOVE, SALVAGE, RELOCATE AND REINSTALL EXISTING WATER METERS IN NEW BOXES AS NECESSARY TO MAKE NEW SERVICE CONNECTIONS. CONTRACTOR IS RESPONSIBLE FOR DAMAGE TO METER BOXES AND METERS DURING CONSTRUCTION.
- FOR LOTS WITH ONE METER LOCATED AWAY FROM THE OTHER METERS FOR NEIGHBORING LOT, USE 1" X 8" TEE TO SERVICE SINGLE METER CONNECTION.
- FOR METERS DAMAGED DURING CONSTRUCTION, CONTRACTOR SHALL REPLACE WITH 3/4" CITY METER AT CONTRACTOR'S EXPENSE.

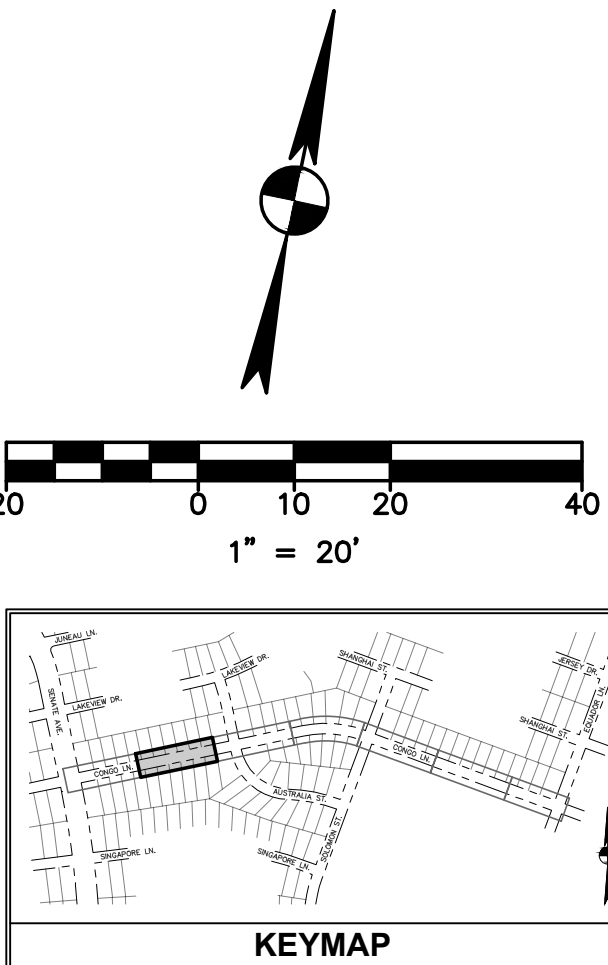
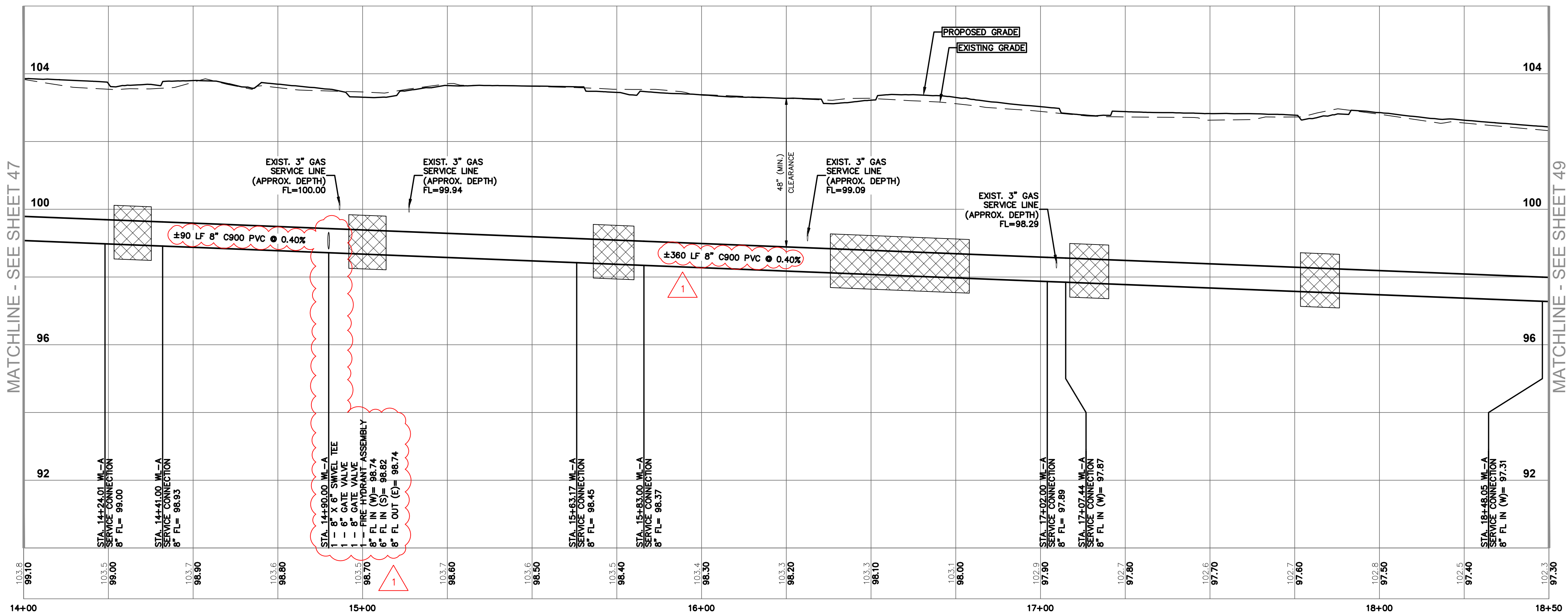

EXISTING	PROPOSED	DESCRIPTION
PP	PP	PROPERTY LINE / R.O.W. LINE
LP	LP	LIGHT POLE
GP	GP	GUY ANCHOR
EP	EP	ELECTRIC PULL BOX
WH	WH	FIRE HYDRANT
WM	WM	WATER METER
FD	FD	FIRE DEPARTMENT CONNECTION
GM	GM	GAS METER
GI	GI	GRATE INLET
CI	CI	CURB INLET (SIZE VARIES)
SM	SM	STORM MANHOLE (SIZE VARIES)
SJ	SJ	STORM JUNCTION BOX (SIZE VARIES)
WMH	WMH	WASTEWATER MANHOLE (SIZE VARIES)
WC	WC	WASTEWATER CLEANOUT
SS	SS	STORMSEWER LINE
W	W	WATER LINE
WB	WB	WATER LINE BORE
WW	WW	WASTEWATER LINE
G	G	GAS LINE
UE	UE	UNDERGROUND ELECTRIC LINE
OE	OE	OVERHEAD ELECTRIC LINE
UT	UT	UNDERGROUND TELEPHONE LINE
EC	EC	ELECTRIC CONDUIT
LC	LC	LIMITS OF CONSTRUCTION
CT	CT	CONTOUR
100	100	

PROFILE LEGEND	PROFILE SCALE
EXISTING GRADE AT CENTERLINE	HORIZONTAL 1" = 20'
PROPOSED GRADE AT CENTERLINE	VERTICAL 1" = 2'
PROPOSED PIPE	
PROPOSED BORE	
PROPOSED STEEL ENCASUREMENT	
ELEVATION EXISTING GRADE AT CENTERLINE	
ELEVATION PROPOSED INVERT AT CENTERLINE	



NOTICE: FOR YOUR SAFETY, YOU ARE REQUIRED BY TEXAS LAW TO CALL 811 AT LEAST 48 HOURS BEFORE YOU DIG SO THAT UNDERGROUND LINES CAN BE MARKED. THIS SIGNATURE DOES NOT FULFILL YOUR OBLIGATION TO CALL 811.

VERIFICATION OF PRIVATE UTILITY LINES

DATE

CENTERPOINT ENERGY NATURAL GAS UTILITIES SHOWN. (GAS SERVICE LINES ARE NOT SHOWN). THIS SIGNATURE NOT TO BE USED FOR CONFLICT VERIFICATION. SIGNATURE VALID FOR SIX MONTHS.

DATE

CENTERPOINT ENERGY UNDERGROUND ELECTRICAL FACILITIES VERIFICATION ONLY. (THIS SIGNATURE VERIFIES EXISTING UNDERGROUND FACILITIES - NOT TO BE USED FOR CONFLICT VERIFICATION.) SIGNATURE VALID FOR SIX MONTHS.

DATE

APPROVED FOR AT&T TEXAS/SWBT UNDERGROUND CONDUIT FACILITIES ONLY. SIGNATURE VALID FOR ONE YEAR.

CONTACT CENTERPOINT ENERGY AT 713-207-2222 TO ARRANGE FOR LINES TO BE TURNED OFF OR MOVED.

FOR YOUR SAFETY, YOU ARE REQUIRED BY TEXAS LAW TO CALL 811 AT LEAST 48 HOURS BEFORE YOU DIG SO THAT UNDERGROUND LINES CAN BE MARKED. THE SIGNATURES BELOW DO NOT FULFILL YOUR OBLIGATION TO CALL 811.

THE SIGNATURES BELOW ARE NOT TO BE USED FOR CONFLICT VERIFICATION.

CITY OF JERSEY VILLAGE FIRE DEPARTMENT DATE

JERSEY VILLAGE PUBLIC WORKS DEPARTMENT DATE

WATER LINE A PLAN & PROFILE STA. 14+00 TO 18+50

CONGO LANE RECONSTRUCTION, UTILITY & DRAINAGE IMPROVEMENTS

DRAWN BY: CM, RC
DESIGNED BY: BAA, PG
QA / QC: BAA
PROJECT NO.: 113756-00002

SHEET
48
OF 67

garza inc.
7708 Riello Blvd., Suite 125
Austin, Texas 78735
Tel: (512) 299-3284 Fax: (512) 298-2592
TBP# F-14629
Garza EMC, LLC © Copyright 2024

CITY OF JERSEY VILLAGE
TEXAS STAR COMMUNITY

STATE OF TEXAS
BILAL A. ALJAZI
92792
PROFESSIONAL ENGINEER
05-17-2024

MATCHLINE - SEE SHEET 48

MATCHLINE - SEE SHEET 48

MATCHLINE - SEE SHEET 50

MATCHLINE - SEE SHEET 50

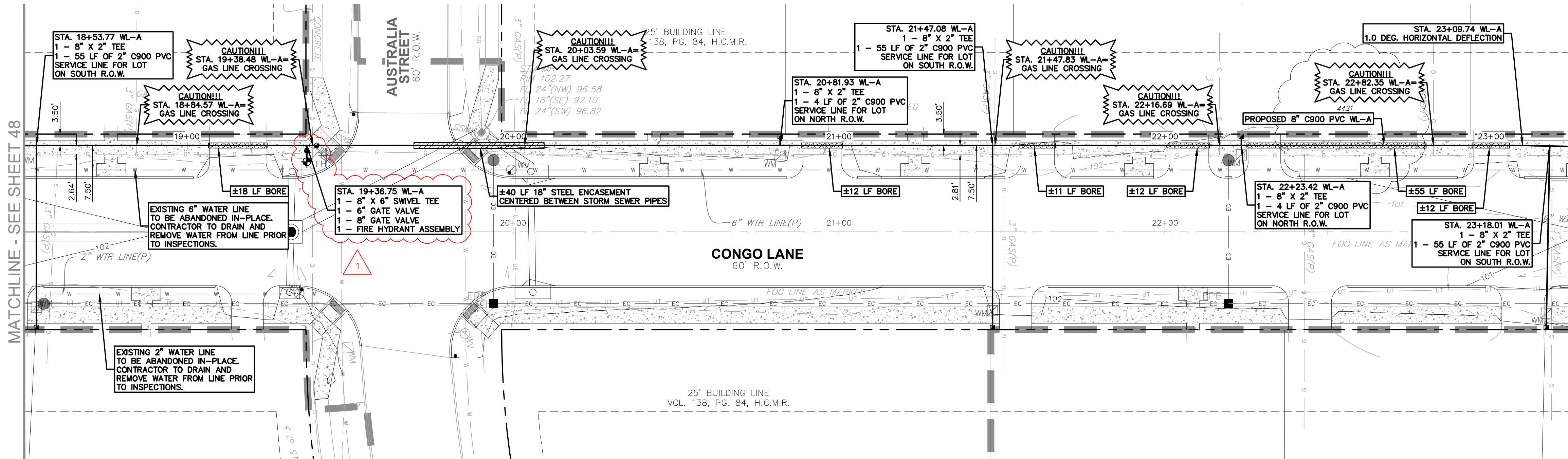

NOTES:

- CAUTION!!! UNDERGROUND UTILITIES PRESENT IN THE PROJECT AREA. CONTRACTOR MUST USE CAUTION FOR UTILITY CROSSINGS WITH PROPOSED WATER, DRAINAGE AND ROADWAY IMPROVEMENTS. IF THERE ARE UTILITY CONFLICTS OR DISCREPANCIES BETWEEN SURVEY DATA AND FIELD WORK DURING CONSTRUCTION, CONTRACTOR SHALL INFORM THE ENGINEER PRIOR TO PROCEEDING WITH WORK. ENGINEER IS NOT RESPONSIBLE FOR DEPICTING THE EXACT LOCATION OF UNDERGROUND UTILITIES THAT ARE NOT REFLECTED IN THE FIELD SURVEY.
- CONTRACTOR SHALL COORDINATE WITH CENTERPOINT ENERGY GAS SERVICES, TO ADJUST GAS SERVICE LINES WITHIN THE R.O.W. FOR THE CONSTRUCTION OF THE PROPOSED INFRASTRUCTURE INCLUDING UNDERGROUND WATER AND STORM SEWER LINES. GAS SERVICE LINES TO BE PLACED WITH A MINIMUM OF 24" CLEARANCE FROM ANY PROPOSED UTILITY WITHIN THE R.O.W.

WATERLINE A

- FOR FIELD ADJUSTMENTS NEEDED TO UNDERGROUND TELECOMMUNICATIONS OR FIBER OPTIC CABLES AND CONDUITS, CONTRACTOR SHALL COORDINATE WITH SERVICE PROVIDER PRIOR TO MAKING ANY ADJUSTMENTS TO THEIR LINES.
- CONTRACTOR IS RESPONSIBLE TO FIELD VERIFY ALL EXISTING UNDERGROUND UTILITIES, COMMUNICATION, GAS AND ELECTRICAL LINES PRIOR TO COMMENCING ANY CONSTRUCTION WORK.
- EXISTING WATER LINES SHALL BE CUT, PLUGGED AND ABANDONED IN-PLACE AFTER SERVICES ARE TRANSFERRED FROM THE EXISTING WATER LINES TO THE PROPOSED WATER LINE.
- PROPOSED 8" WATER LINE ALONG CONGO LANE TO BE INSTALLED BY TRENCH AND BORED WHEN CROSSING TREE CRITICAL ROOT ZONES AND DRIVEWAYS. SEE PLAN FOR BORE LOCATIONS.
- CONTRACTOR SHALL REMOVE, SALVAGE, RELOCATE AND REINSTALL EXISTING WATER METERS IN NEW BOXES AS NECESSARY TO MAKE NEW SERVICE CONNECTIONS. CONTRACTOR IS RESPONSIBLE FOR DAMAGE TO METER BOXES AND METERS DURING CONSTRUCTION.
- FOR RESIDENTIAL LOTS WITH 2 METERS (DOMESTIC & IRRIGATION) CONTRACTOR SHALL PROVIDE 2 SEPARATE SERVICE CONNECTIONS TO RETAIN 2 METERS.
- FOR LOTS WITH ONE METER LOCATED AWAY FROM THE OTHER METERS FOR NEIGHBORING LOT, USE 1" X 8" TEE TO SERVICE SINGLE METER CONNECTION.
- FOR METERS DAMAGED DURING CONSTRUCTION, CONTRACTOR SHALL REPLACE WITH 3/4" CITY METER AT CONTRACTOR'S EXPENSE.

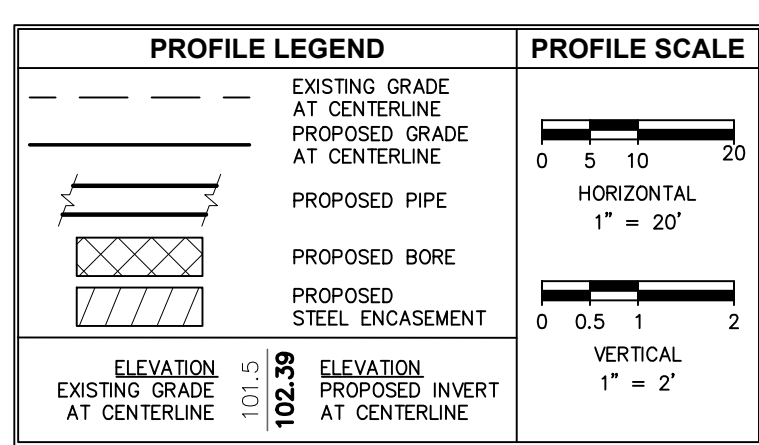
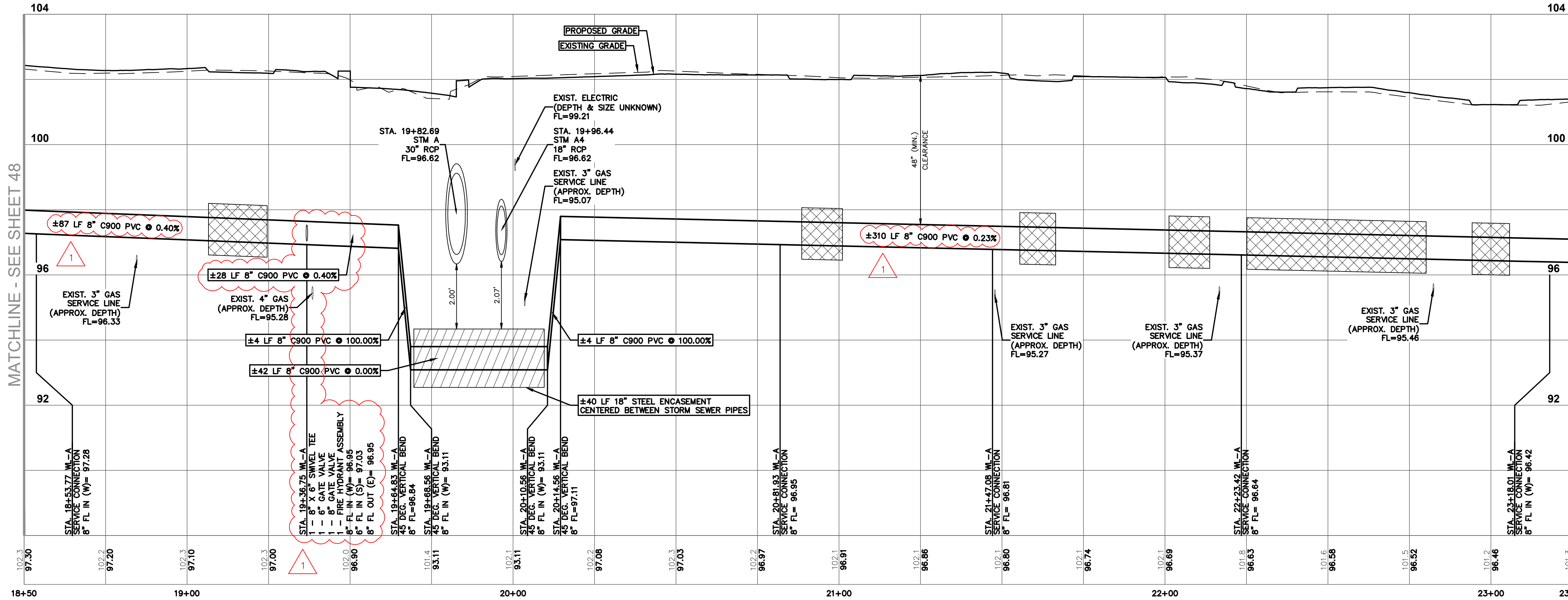

NOTICE: FOR YOUR SAFETY, YOU ARE REQUIRED BY TEXAS LAW TO CALL 811 AT LEAST 48 HOURS BEFORE YOU DIG SO THAT UNDERGROUND LINES CAN BE MARKED. THIS SIGNATURE DOES NOT FULFILL YOUR OBLIGATION TO CALL 811.

VERIFICATION OF PRIVATE UTILITY LINES

DATE _____

CENTERPOINT ENERGY NATURAL GAS UTILITIES SHOWN. (GAS SERVICE LINES ARE NOT SHOWN). THIS SIGNATURE NOT TO BE USED FOR CONFLICT VERIFICATION. SIGNATURE VALID FOR SIX MONTHS.

DATE _____

CENTERPOINT ENERGY UNDERGROUND ELECTRICAL FACILITIES VERIFICATION ONLY. (THIS SIGNATURE VERIFIES EXISTING UNDERGROUND FACILITIES - NOT TO BE USED FOR CONFLICT VERIFICATION.) SIGNATURE VALID FOR SIX MONTHS.

DATE _____

APPROVED FOR AT&T TEXAS/SWBT UNDERGROUND CONDUIT FACILITIES ONLY. SIGNATURE VALID FOR ONE YEAR.

CONTACT CENTERPOINT ENERGY AT 713-207-2222 TO ARRANGE FOR LINES TO BE TURNED OFF OR MOVED.

FOR YOUR SAFETY, YOU ARE REQUIRED BY TEXAS LAW TO CALL 811 AT LEAST 48 HOURS BEFORE YOU DIG SO THAT UNDERGROUND LINES CAN BE MARKED. THE SIGNATURES BELOW DO NOT FULFILL YOUR OBLIGATION TO CALL 811.

THE SIGNATURES BELOW ARE NOT TO BE USED FOR CONFLICT VERIFICATION.

CITY OF JERSEY VILLAGE FIRE DEPARTMENT DATE _____

JERSEY VILLAGE PUBLIC WORKS DEPARTMENT DATE _____

WATER LINE A PLAN & PROFILE STA. 18+50 TO 23+25

CONGO LANE RECONSTRUCTION, UTILITY & DRAINAGE IMPROVEMENTS

DRAWN BY: CM, RC

DESIGNED BY: BAA, PG

QA/QC: BAA

PROJECT NO.: 113756-00002



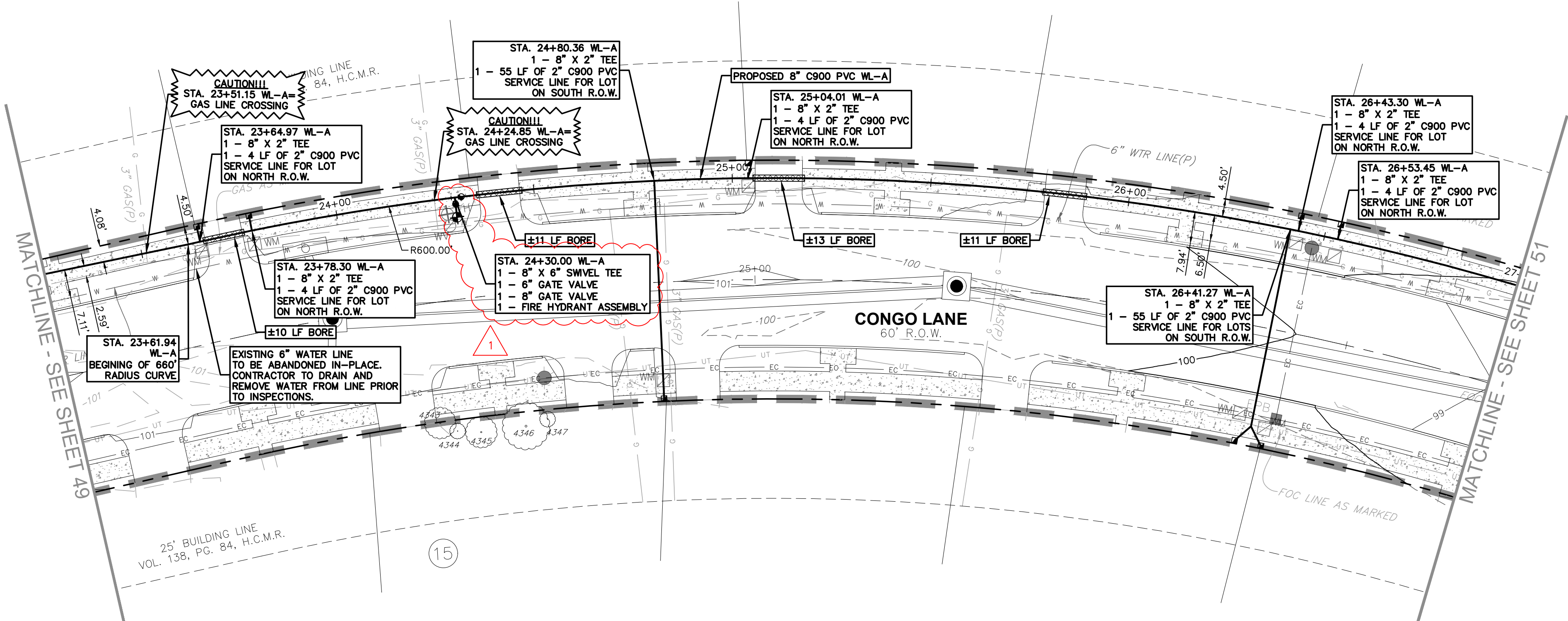

- NOTES:**
- CAUTION!!! UNDERGROUND UTILITIES PRESENT IN THE PROJECT AREA. CONTRACTOR MUST USE CAUTION FOR UTILITY CROSSINGS WITH PROPOSED WATER, DRAINAGE AND ROADWAY IMPROVEMENTS. IF THERE ARE UTILITY CONFLICTS OR DISCREPANCIES BETWEEN SURVEY DATA AND FIELD WORK DURING CONSTRUCTION, CONTRACTOR SHALL INFORM THE ENGINEER PRIOR TO PROCEEDING WITH WORK. ENGINEER IS NOT RESPONSIBLE FOR DEPICTING THE EXACT LOCATION OF UNDERGROUND UTILITIES THAT ARE NOT REFLECTED IN THE FIELD SURVEY.
 - CONTRACTOR SHALL COORDINATE WITH CENTERPOINT ENERGY GAS SERVICES, TO ADJUST GAS SERVICE LINES WITHIN THE R.O.W. FOR THE CONSTRUCTION OF THE PROPOSED INFRASTRUCTURE INCLUDING UNDERGROUND WATER AND STORM SEWER LINES. GAS SERVICE LINES TO BE PLACED WITH A MINIMUM OF 24" CLEARANCE FROM ANY PROPOSED UTILITY WITHIN THE R.O.W.

WATERLINE A

- FOR FIELD ADJUSTMENTS NEEDED TO UNDERGROUND TELECOMMUNICATIONS OR FIBER OPTIC CABLES AND CONDUITS, CONTRACTOR SHALL COORDINATE WITH SERVICE PROVIDER PRIOR TO MAKING ANY ADJUSTMENTS TO THEIR LINES.
- CONTRACTOR IS RESPONSIBLE TO FIELD VERIFY ALL EXISTING UNDERGROUND UTILITIES, COMMUNICATION, GAS AND ELECTRICAL LINES PRIOR TO COMMENCING ANY CONSTRUCTION WORK.
- EXISTING WATER LINES SHALL BE CUT, PLUGGED AND ABANDONED IN-PLACE AFTER SERVICES ARE TRANSFERRED FROM THE EXISTING WATER LINES TO THE PROPOSED WATER LINE.
- PROPOSED 8" WATER LINE ALONG CONGO LANE TO BE INSTALLED BY TRENCH AND BORED WHEN CROSSING TREE CRITICAL ROOT ZONES AND DRIVEWAYS. SEE PLAN FOR BORE LOCATIONS.
- CONTRACTOR SHALL REMOVE, SALVAGE, RELOCATE AND REINSTALL EXISTING WATER METERS IN NEW BOXES AS NECESSARY TO MAKE NEW SERVICE CONNECTIONS. CONTRACTOR IS RESPONSIBLE FOR DAMAGE TO METER BOXES AND METERS DURING CONSTRUCTION.
- FOR RESIDENTIAL LOTS WITH 2 METERS (DOMESTIC & IRRIGATION) CONTRACTOR SHALL PROVIDE 2 SEPARATE SERVICE CONNECTIONS TO RETAIN 2 METERS.
- FOR LOTS WITH ONE METER LOCATED AWAY FROM THE OTHER METERS FOR NEIGHBORING LOT, USE 1" X 8" TEE TO SERVICE SINGLE METER CONNECTION.
- FOR METERS DAMAGED DURING CONSTRUCTION, CONTRACTOR SHALL REPLACE WITH 3/4" CITY METER AT CONTRACTOR'S EXPENSE.

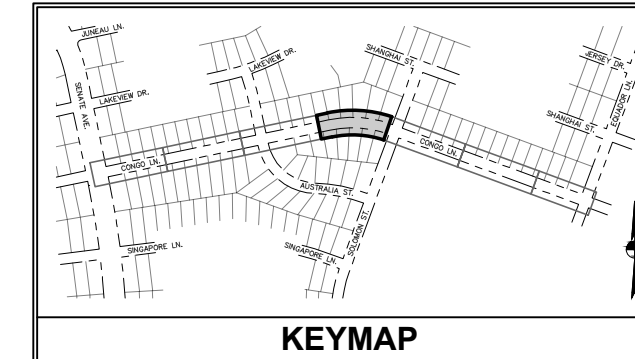
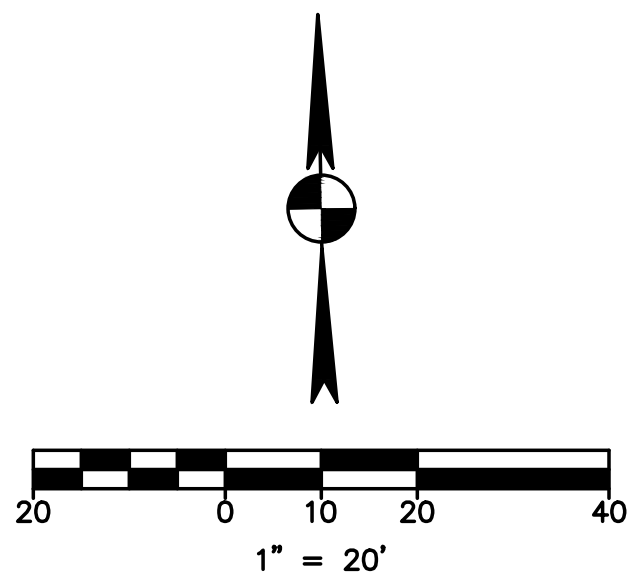
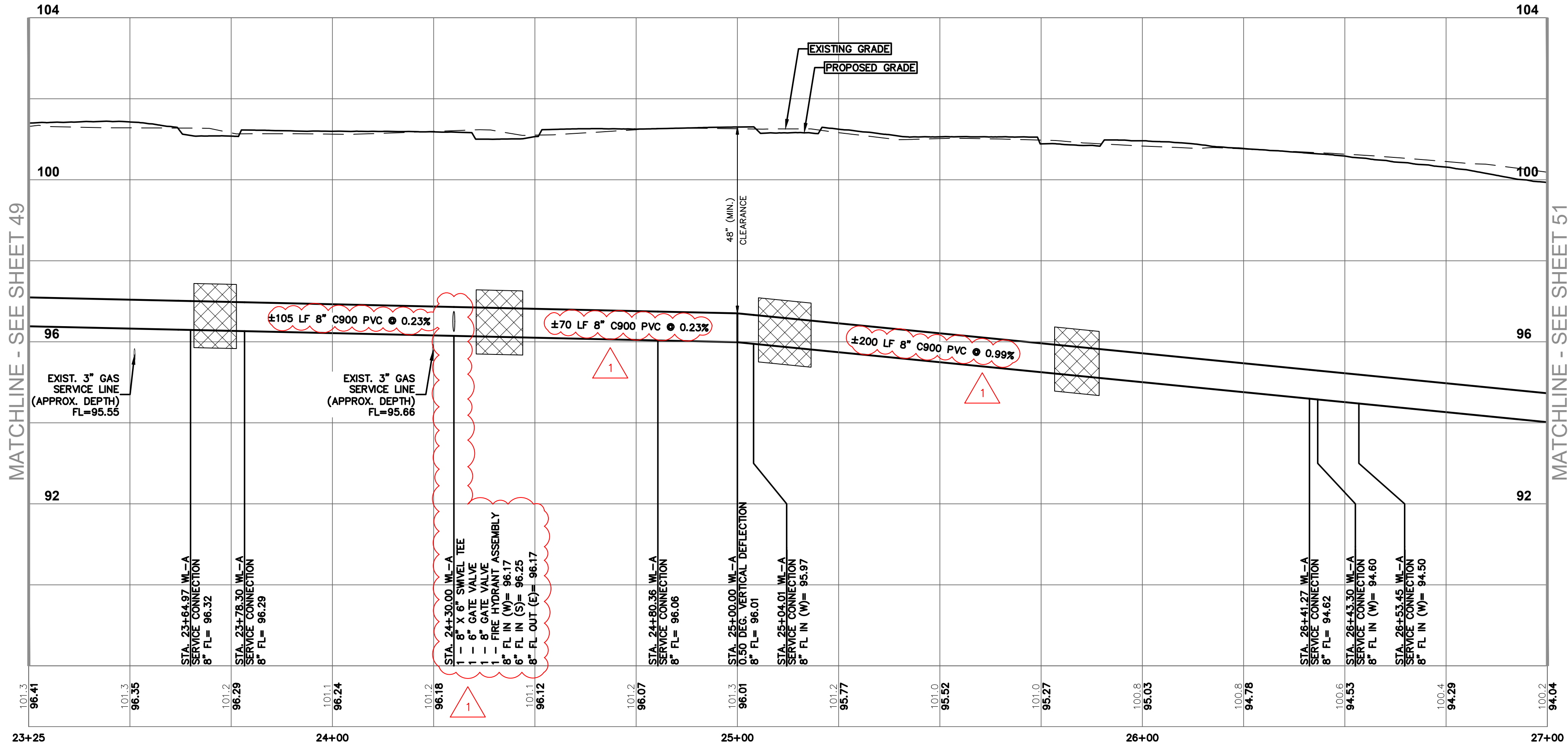

PLAN LEGEND		
EXISTING	PROPOSED	DESCRIPTION
		PROPERTY LINE / R.O.W. LINE
		LIGHT POLE
		POWER POLE
		GUY ANCHOR
		ELECTRIC PULL BOX
		FIRE HYDRANT
		WATER METER
		FIRE DEPARTMENT CONNECTION
		GAS METER
		GAS VALVE
		GRATE INLET
		STORM MANHOLE (SIZE VARIES)
		STORM JUNCTION BOX (SIZE VARIES)
		WASTEWATER MANHOLE (SIZE VARIES)
		WASTEWATER CLEANOUT
		STORM SEWER LINE
		WATER LINE BORE
		WASTEWATER LINE
		GAS LINE
		UNDERGROUND ELECTRIC LINE
		OVERHEAD ELECTRIC LINE
		UNDERGROUND TELEPHONE LINE
		ELECTRIC CONDUIT
		LIMITS OF CONSTRUCTION
		CONTOUR

PROFILE LEGEND		PROFILE SCALE
	EXISTING GRADE AT CENTERLINE	
	PROPOSED GRADE AT CENTERLINE	
	PROPOSED PIPE	
	PROPOSED BORE	
	PROPOSED STEEL ENCASUREMENT	
	ELEVATION EXISTING GRADE AT CENTERLINE	
	ELEVATION PROPOSED INVERT AT CENTERLINE	



NOTICE: FOR YOUR SAFETY, YOU ARE REQUIRED BY TEXAS LAW TO CALL 811 AT LEAST 48 HOURS BEFORE YOU DIG SO THAT UNDERGROUND LINES CAN BE MARKED. THIS SIGNATURE DOES NOT FULFILL YOUR OBLIGATION TO CALL 811.

VERIFICATION OF PRIVATE UTILITY LINES

DATE

CENTERPOINT ENERGY NATURAL GAS UTILITIES SHOWN. (GAS SERVICE LINES ARE NOT SHOWN). THIS SIGNATURE NOT TO BE USED FOR CONFLICT VERIFICATION. SIGNATURE VALID FOR SIX MONTHS.

DATE

CENTERPOINT ENERGY UNDERGROUND ELECTRICAL FACILITIES VERIFICATION ONLY. (THIS SIGNATURE VERIFIES EXISTING UNDERGROUND FACILITIES - NOT TO BE USED FOR CONFLICT VERIFICATION.) SIGNATURE VALID FOR SIX MONTHS.

DATE

APPROVED FOR AT&T TEXAS/SWBT UNDERGROUND CONDUIT FACILITIES ONLY. SIGNATURE VALID FOR ONE YEAR.

CONTACT CENTERPOINT ENERGY AT 713-207-2222 TO ARRANGE FOR LINES TO BE TURNED OFF OR MOVED.

FOR YOUR SAFETY, YOU ARE REQUIRED BY TEXAS LAW TO CALL 811 AT LEAST 48 HOURS BEFORE YOU DIG SO THAT UNDERGROUND LINES CAN BE MARKED. THE SIGNATURES BELOW DO NOT FULFILL YOUR OBLIGATION TO CALL 811.

THE SIGNATURES BELOW ARE NOT TO BE USED FOR CONFLICT VERIFICATION.

CITY OF JERSEY VILLAGE FIRE DEPARTMENT DATE

JERSEY VILLAGE PUBLIC WORKS DEPARTMENT DATE

WATER LINE A PLAN & PROFILE STA. 23+25 TO 27+00

CONGO LANE RECONSTRUCTION, UTILITY & DRAINAGE IMPROVEMENTS

DRAWN BY: CM, RC
DESIGNED BY: BAA, PG
QA/QC: BAA
PROJECT NO.: 113756-00002

SHEET
50
OF 67

garza
7708 Riello Blvd., Suite 125
Austin, Texas 78735
Tel: (512) 298-3284 Fax: (512) 298-2592
TBP# F-14629
Garza EMC, LLC © Copyright 2024

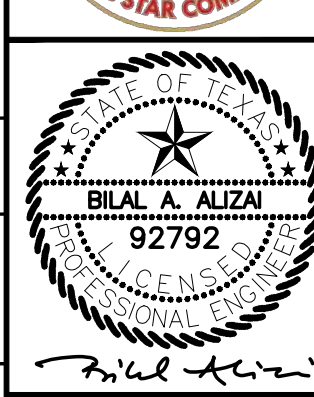

05-17-2024

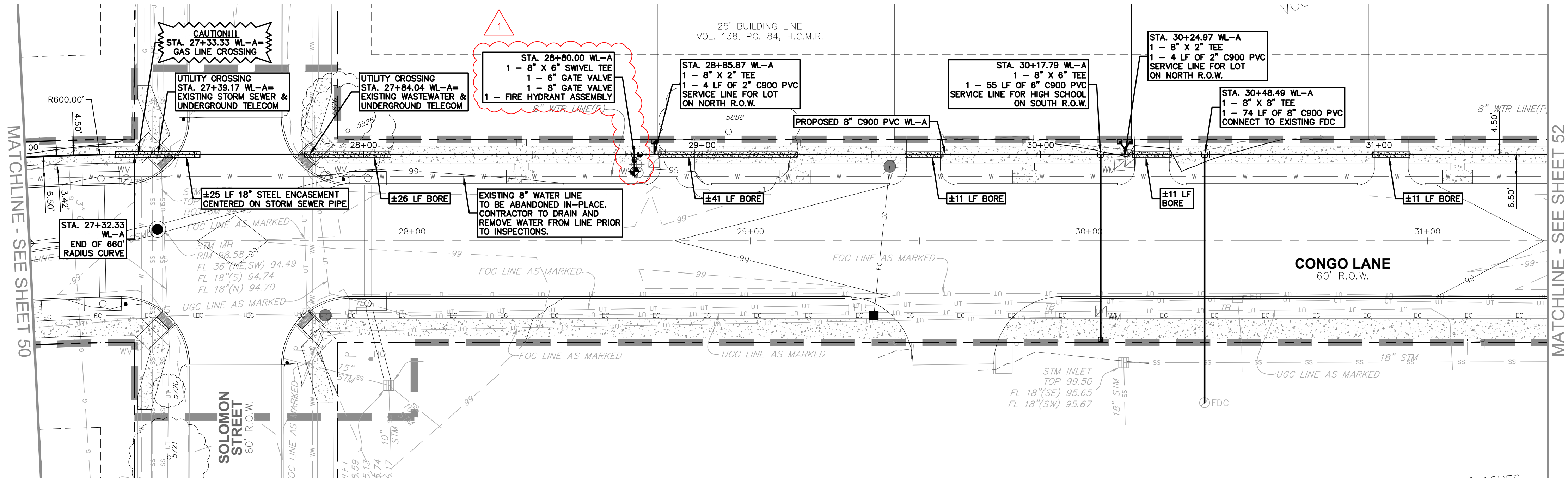

- NOTES:**
- CAUTION!!! UNDERGROUND UTILITIES PRESENT IN THE PROJECT AREA. CONTRACTOR MUST USE CAUTION FOR UTILITY CROSSINGS WITH PROPOSED WATER, DRAINAGE AND ROADWAY IMPROVEMENTS. IF THERE ARE UTILITY CONFLICTS OR DISCREPANCIES BETWEEN SURVEY DATA AND FIELD WORK DURING CONSTRUCTION, CONTRACTOR SHALL INFORM THE ENGINEER PRIOR TO PROCEEDING WITH WORK. ENGINEER IS NOT RESPONSIBLE FOR DEPICTING THE EXACT LOCATION OF UNDERGROUND UTILITIES THAT ARE NOT REFLECTED IN THE FIELD SURVEY.
 - CONTRACTOR SHALL COORDINATE WITH CENTERPOINT ENERGY GAS SERVICES, TO ADJUST GAS SERVICE LINES WITHIN THE R.O.W. FOR THE CONSTRUCTION OF THE PROPOSED INFRASTRUCTURE INCLUDING UNDERGROUND WATER AND STORM SEWER LINES. GAS SERVICE LINES TO BE PLACED WITH A MINIMUM OF 24" CLEARANCE FROM ANY PROPOSED UTILITY WITHIN THE R.O.W.

WATERLINE A

- FOR FIELD ADJUSTMENTS NEEDED TO UNDERGROUND TELECOMMUNICATIONS OR FIBER OPTIC CABLES AND CONDUITS, CONTRACTOR SHALL COORDINATE WITH SERVICE PROVIDER PRIOR TO MAKING ANY ADJUSTMENTS TO THEIR LINES.
- CONTRACTOR IS RESPONSIBLE TO FIELD VERIFY ALL EXISTING UNDERGROUND UTILITIES, COMMUNICATION, GAS AND ELECTRICAL LINES PRIOR TO COMMENCING ANY CONSTRUCTION WORK.
- EXISTING WATER LINES SHALL BE CUT, PLUGGED AND ABANDONED IN-PLACE AFTER SERVICES ARE TRANSFERRED FROM THE EXISTING WATER LINES TO THE PROPOSED WATER LINE.
- PROPOSED 8" WATER LINE ALONG CONGO LANE TO BE INSTALLED BY TRENCH AND BORED WHEN CROSSING TREE CRITICAL ROOT ZONES AND DRIVEWAYS. SEE PLAN FOR BORE LOCATIONS.
- CONTRACTOR SHALL REMOVE, SALVAGE, RELOCATE AND REINSTALL EXISTING WATER METERS IN NEW BOXES AS NECESSARY TO MAKE NEW SERVICE CONNECTIONS. CONTRACTOR IS RESPONSIBLE FOR DAMAGE TO METER BOXES AND METERS DURING CONSTRUCTION.
- FOR RESIDENTIAL LOTS WITH 2 METERS (DOMESTIC & IRRIGATION) CONTRACTOR SHALL PROVIDE 2 SEPARATE SERVICE CONNECTIONS TO RETAIN 2 METERS.
- FOR LOTS WITH ONE METER LOCATED AWAY FROM THE OTHER METERS FOR NEIGHBORING LOT, USE 1" X 8" TEE TO SERVICE SINGLE METER CONNECTION.
- FOR METERS DAMAGED DURING CONSTRUCTION, CONTRACTOR SHALL REPLACE WITH 3/4" CITY METER AT CONTRACTOR'S EXPENSE.

PLAN LEGEND		
EXISTING	PROPOSED	DESCRIPTION
		PROPERTY LINE / R.O.W. LINE
		LIGHT POLE
		POWER POLE
		GUY ANCHOR
		ELECTRIC PULL BOX
		FIRE HYDRANT
		WATER VALVE
		FIRE DEPARTMENT CONNECTION
		GAS METER
		GAS VALVE
		GRATE INLET
		STORM MANHOLE (SIZE VARIES)
		STORM JUNCTION BOX (SIZE VARIES)
		WASTEWATER MANHOLE (SIZE VARIES)
		WASTEWATER CLEANOUT
		STORM SEWER LINE
		WATER LINE
		WATER LINE BORE
		WASTEWATER LINE
		GAS LINE
		UNDERGROUND ELECTRIC LINE
		OVERHEAD ELECTRIC LINE
		UNDERGROUND TELEPHONE LINE
		ELECTRIC CONDUIT
		LIMITS OF CONSTRUCTION
		CONTOUR
		TREE

PROFILE LEGEND		PROFILE SCALE
	EXISTING GRADE AT CENTERLINE	
	PROPOSED GRADE AT CENTERLINE	
	PROPOSED PIPE	
	PROPOSED BORE	
	PROPOSED STEEL ENCASEMENT	
	ELEVATION EXISTING GRADE AT CENTERLINE	
	ELEVATION PROPOSED INVERT AT CENTERLINE	



NOTICE: FOR YOUR SAFETY, YOU ARE REQUIRED BY TEXAS LAW TO CALL 811 AT LEAST 48 HOURS BEFORE YOU DIG SO THAT UNDERGROUND LINES CAN BE MARKED. THIS SIGNATURE DOES NOT FULFILL YOUR OBLIGATION TO CALL 811.

VERIFICATION OF PRIVATE UTILITY LINES

DATE _____

CENTERPOINT ENERGY NATURAL GAS UTILITIES SHOWN. (GAS SERVICE LINES ARE NOT SHOWN). THIS SIGNATURE NOT TO BE USED FOR CONFLICT VERIFICATION. SIGNATURE VALID FOR SIX MONTHS.

DATE _____

CENTERPOINT ENERGY UNDERGROUND ELECTRICAL FACILITIES VERIFICATION ONLY. (THIS SIGNATURE VERIFIES EXISTING UNDERGROUND FACILITIES - NOT TO BE USED FOR CONFLICT VERIFICATION.) SIGNATURE VALID FOR SIX MONTHS.

DATE _____

APPROVED FOR AT&T TEXAS/SWBT UNDERGROUND CONDUIT FACILITIES ONLY. SIGNATURE VALID FOR ONE YEAR.

CONTACT CENTERPOINT ENERGY AT 713-207-2222 TO ARRANGE FOR LINES TO BE TURNED OFF OR MOVED.

FOR YOUR SAFETY, YOU ARE REQUIRED BY TEXAS LAW TO CALL 811 AT LEAST 48 HOURS BEFORE YOU DIG SO THAT UNDERGROUND LINES CAN BE MARKED. THE SIGNATURES BELOW DO NOT FULFILL YOUR OBLIGATION TO CALL 811.

THE SIGNATURES BELOW ARE NOT TO BE USED FOR CONFLICT VERIFICATION.

CITY OF JERSEY VILLAGE FIRE DEPARTMENT	DATE
JERSEY VILLAGE PUBLIC WORKS DEPARTMENT	DATE

WATER LINE A PLAN & PROFILE STA. 27+00 TO 31+50

CONGO LANE RECONSTRUCTION, UTILITY & DRAINAGE IMPROVEMENTS

DRAWN BY:	CM, RC
DESIGNED BY:	BAA, PG
QA/QC:	BAA
PROJECT NO.:	113756-00002

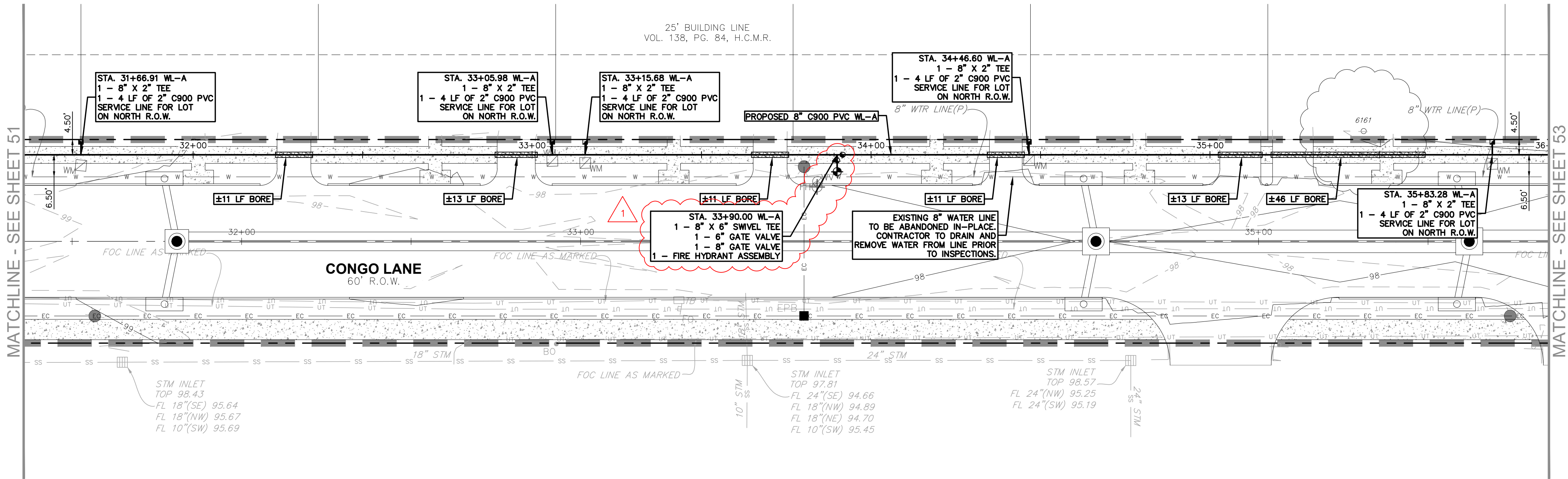

NOTES:

1. CAUTION!!! UNDERGROUND UTILITIES PRESENT IN THE PROJECT AREA. CONTRACTOR MUST USE CAUTION FOR UTILITY CROSSINGS WITH PROPOSED WATER, DRAINAGE AND ROADWAY IMPROVEMENTS. IF THERE ARE UTILITY CONFLICTS OR DISCREPANCIES BETWEEN SURVEY DATA AND FIELD WORK DURING CONSTRUCTION, CONTRACTOR SHALL INFORM THE ENGINEER PRIOR TO PROCEEDING WITH WORK. ENGINEER IS NOT RESPONSIBLE FOR DEPICTING THE EXACT LOCATION OF UNDERGROUND UTILITIES THAT ARE NOT REFLECTED IN THE FIELD SURVEY.
2. CONTRACTOR SHALL COORDINATE WITH CENTERPOINT ENERGY GAS SERVICES, TO ADJUST GAS SERVICE LINES WITHIN THE R.O.W. FOR THE CONSTRUCTION OF THE PROPOSED INFRASTRUCTURE INCLUDING UNDERGROUND WATER AND STORM SEWER LINES. GAS SERVICE LINES TO BE PLACED WITH A MINIMUM OF 24" CLEARANCE FROM ANY PROPOSED UTILITY WITHIN THE R.O.W.

3. FOR FIELD ADJUSTMENTS NEEDED TO UNDERGROUND TELECOMMUNICATIONS OR FIBER OPTIC CABLES AND CONDUITS, CONTRACTOR SHALL COORDINATE WITH SERVICE PROVIDER PRIOR TO MAKING ANY ADJUSTMENTS TO THEIR LINES.
4. CONTRACTOR IS RESPONSIBLE TO FIELD VERIFY ALL EXISTING UNDERGROUND UTILITIES, COMMUNICATION, GAS AND ELECTRICAL LINES PRIOR TO COMMENCING ANY CONSTRUCTION WORK.
5. EXISTING WATER LINES SHALL BE CUT, PLUGGED AND ABANDONED IN-PLACE AFTER SERVICES ARE TRANSFERRED FROM THE EXISTING WATER LINES TO THE PROPOSED WATER LINE.
6. PROPOSED 8" WATER LINE ALONG CONGO LANE TO BE INSTALLED BY TRENCH AND BORED WHEN CROSSING TREE CRITICAL ROOT ZONES AND DRIVEWAYS. SEE PLAN FOR BORE LOCATIONS.
7. CONTRACTOR SHALL REMOVE, SALVAGE, RELOCATE AND REINSTALL EXISTING WATER METERS IN NEW BOXES AS NECESSARY TO MAKE NEW SERVICE CONNECTIONS. CONTRACTOR IS RESPONSIBLE FOR DAMAGE TO METER BOXES AND METERS DURING CONSTRUCTION.
8. FOR RESIDENTIAL LOTS WITH 2 METERS (DOMESTIC & IRRIGATION) CONTRACTOR SHALL PROVIDE 2 SEPARATE SERVICE CONNECTIONS TO RETAIN 2 METERS.
9. FOR LOTS WITH ONE METER LOCATED AWAY FROM THE OTHER METERS FOR NEIGHBORING LOT, USE 1" X 8" TEE TO SERVICE SINGLE METER CONNECTION.
10. FOR METERS DAMAGED DURING CONSTRUCTION, CONTRACTOR SHALL REPLACE WITH 3/4" CITY METER AT CONTRACTOR'S EXPENSE.

WATERLINE A

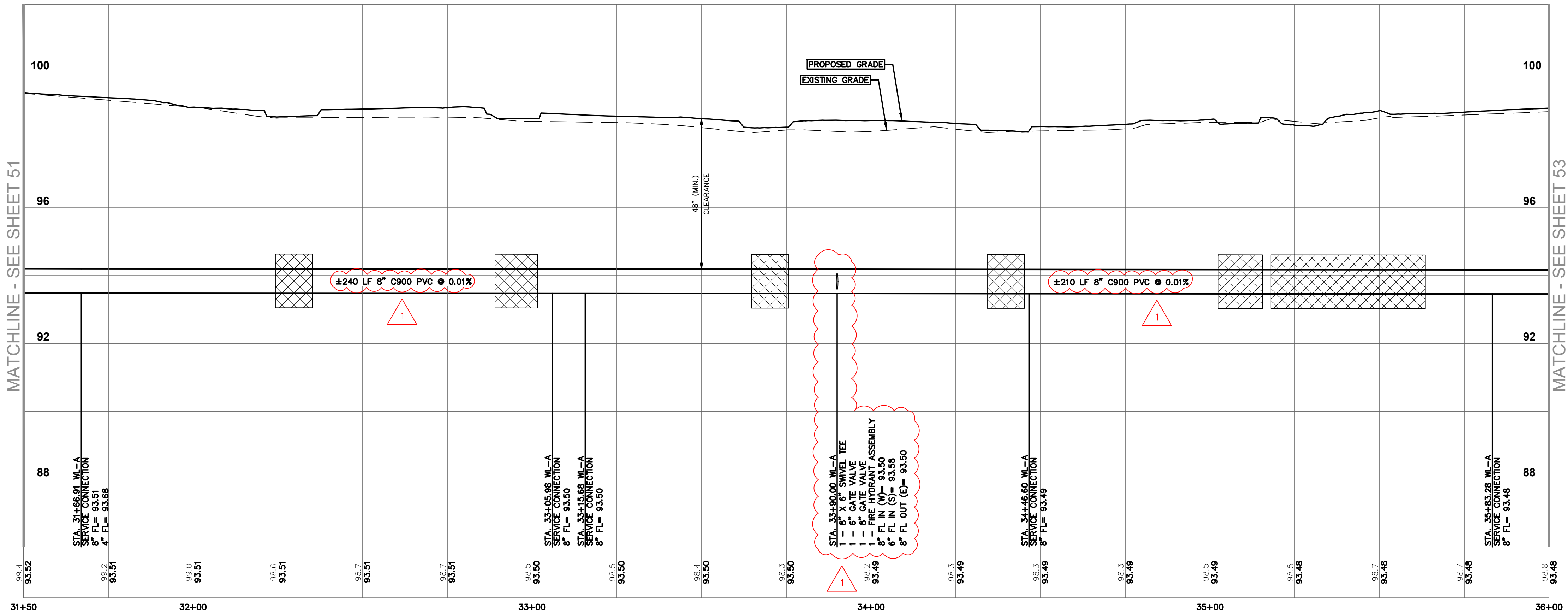

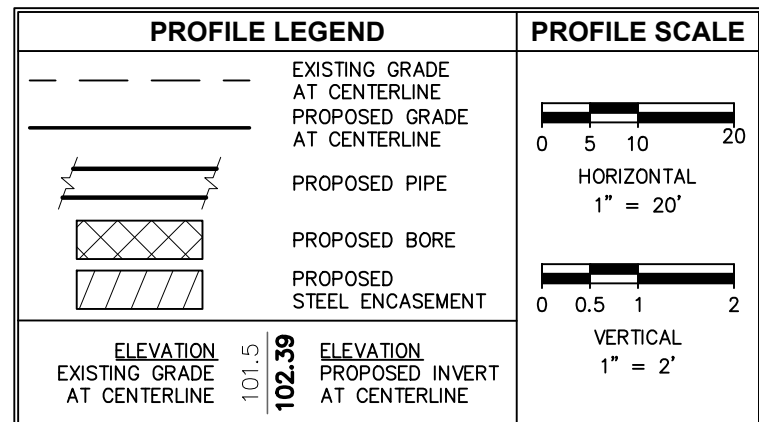
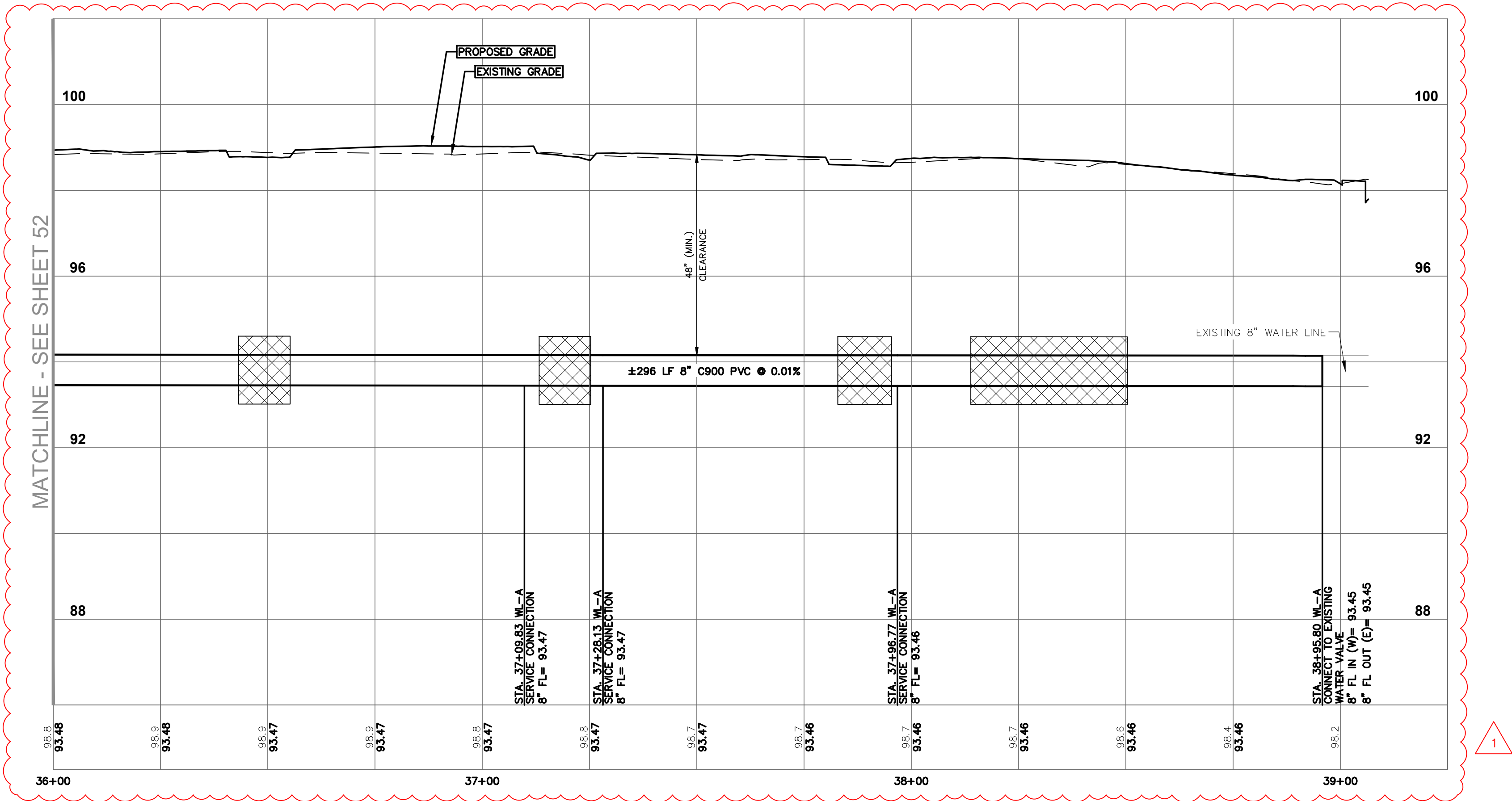
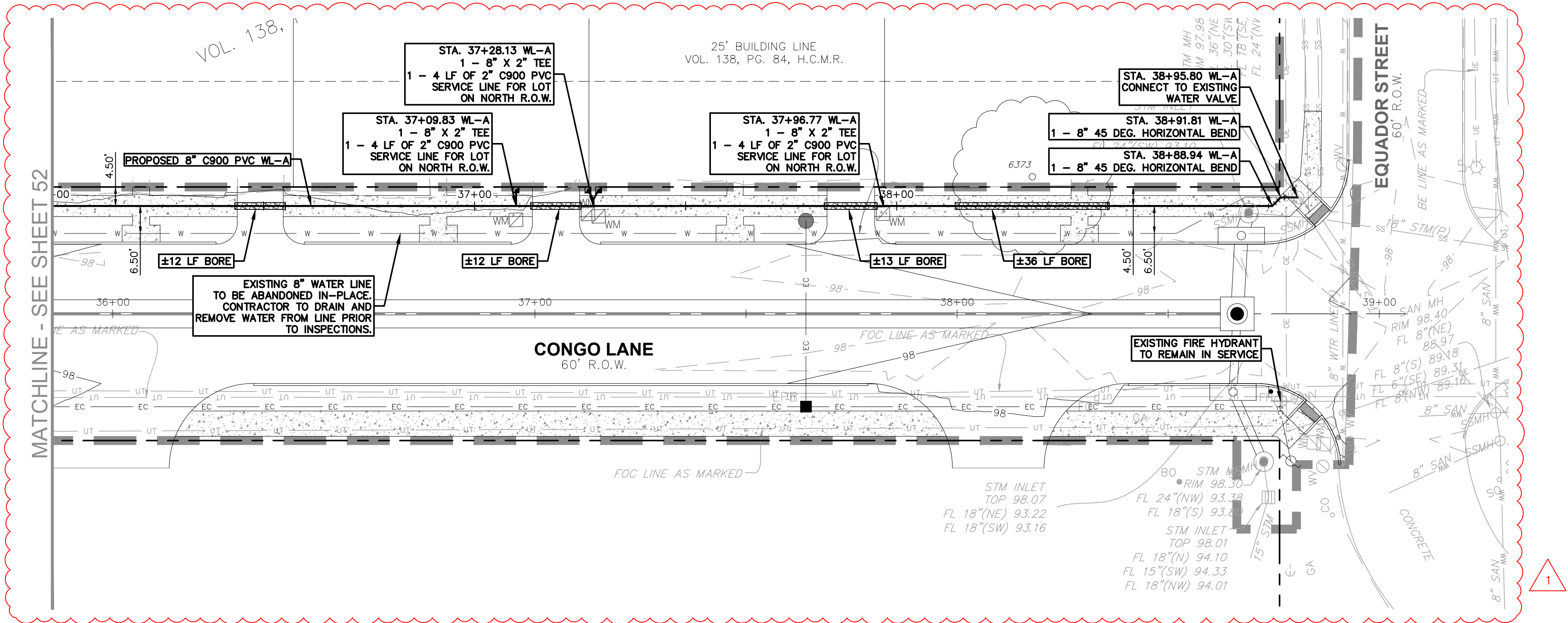

NOTICE:

FOR YOUR SAFETY, YOU ARE REQUIRED BY TEXAS LAW TO CALL 811 AT LEAST 48 HOURS BEFORE YOU DIG SO THAT UNDERGROUND LINES CAN BE MARKED. THIS SIGNATURE DOES NOT FULFILL YOUR OBLIGATION TO CALL 811.

VERIFICATION OF PRIVATE UTILITY LINES

DATE

CENTERPOINT ENERGY NATURAL GAS UTILITIES SHOWN. (GAS SERVICE LINES ARE NOT SHOWN). THIS SIGNATURE NOT TO BE USED FOR CONFLICT VERIFICATION.
SIGNATURE VALID FOR SIX MONTHS.

DATE

CENTERPOINT ENERGY UNDERGROUND ELECTRICAL FACILITIES VERIFICATION ONLY. (THIS SIGNATURE VERIFIES EXISTING UNDERGROUND FACILITIES - NOT TO BE USED FOR CONFLICT VERIFICATION.)
SIGNATURE VALID FOR SIX MONTHS.

DATE

APPROVED FOR AT&T TEXAS/SWBT UNDERGROUND CONDUIT FACILITIES ONLY.
SIGNATURE VALID FOR ONE YEAR.

CONTACT CENTERPOINT ENERGY AT 713-207-2222 TO ARRANGE FOR LINES TO BE TURNED OFF OR MOVED.

FOR YOUR SAFETY, YOU ARE REQUIRED BY TEXAS LAW TO CALL 811 AT LEAST 48 HOURS BEFORE YOU DIG SO THAT UNDERGROUND LINES CAN BE MARKED. THE SIGNATURES BELOW DO NOT FULFILL YOUR OBLIGATION TO CALL 811.

THE SIGNATURES BELOW ARE NOT TO BE USED FOR CONFLICT VERIFICATION.

CITY OF JERSEY VILLAGE FIRE DEPARTMENT DATE

JERSEY VILLAGE PUBLIC WORKS DEPARTMENT DATE

WATER LINE A
PLAN & PROFILE
STA. 36+00 TO END

CONGO LANE RECONSTRUCTION,
UTILITY & DRAINAGE IMPROVEMENTS

CITY OF JERSEY VILLAGE

DRAWN BY: CM, RC

DESIGNED BY: BAA, PG

QA / QC: BAA

PROJECT NO.: 113756-00002

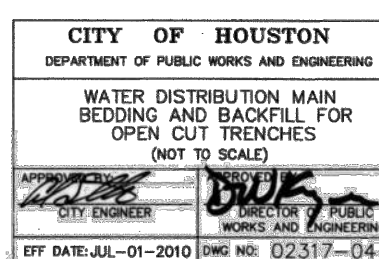
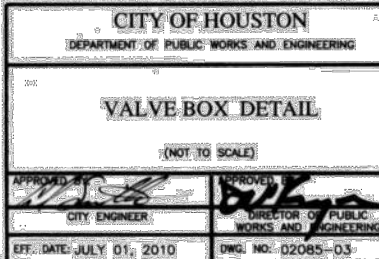
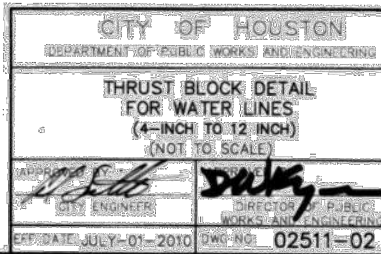
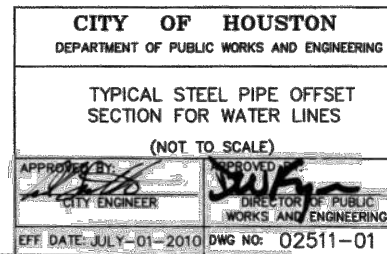
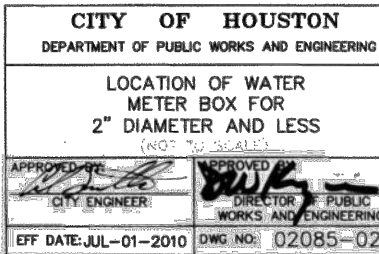

CITY OF HOUSTON DEPARTMENT OF PUBLIC WORKS AND ENGINEERING	
SERVICE TAPS (NOT TO SCALE)	
APPROVED <i>[Signature]</i> CITY ENGINEER	APPROVED <i>[Signature]</i> DIRECTOR OF PUBLIC WORKS AND ENGINEERING
DATE: 06-01-2010	DWG NO: 02512-02

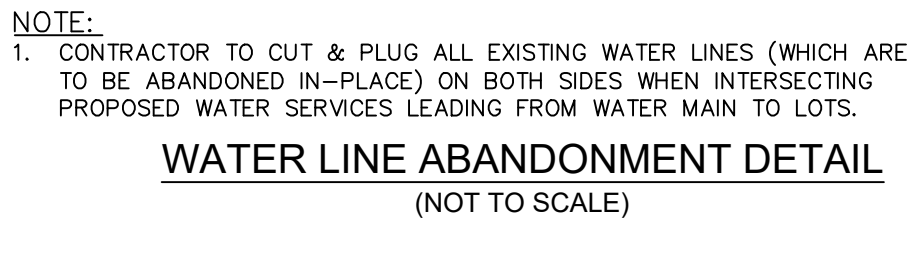
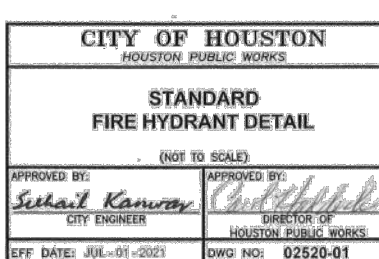

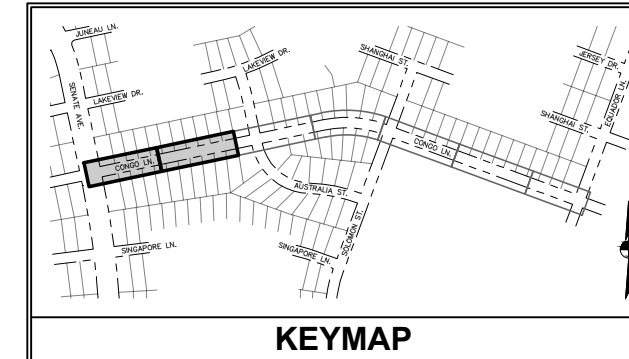
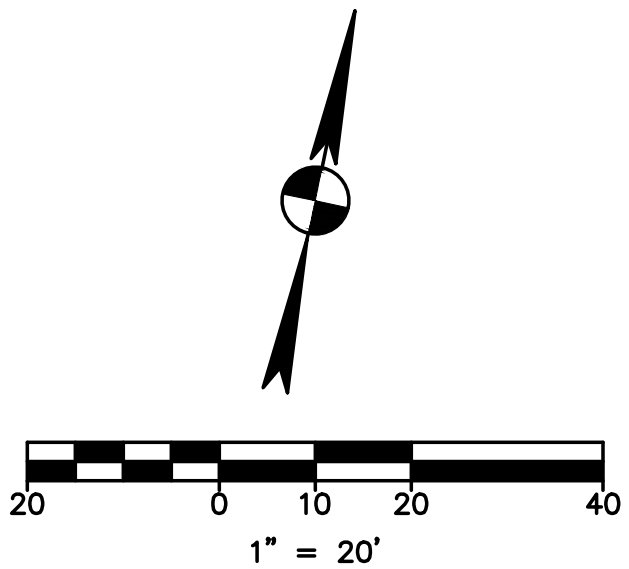
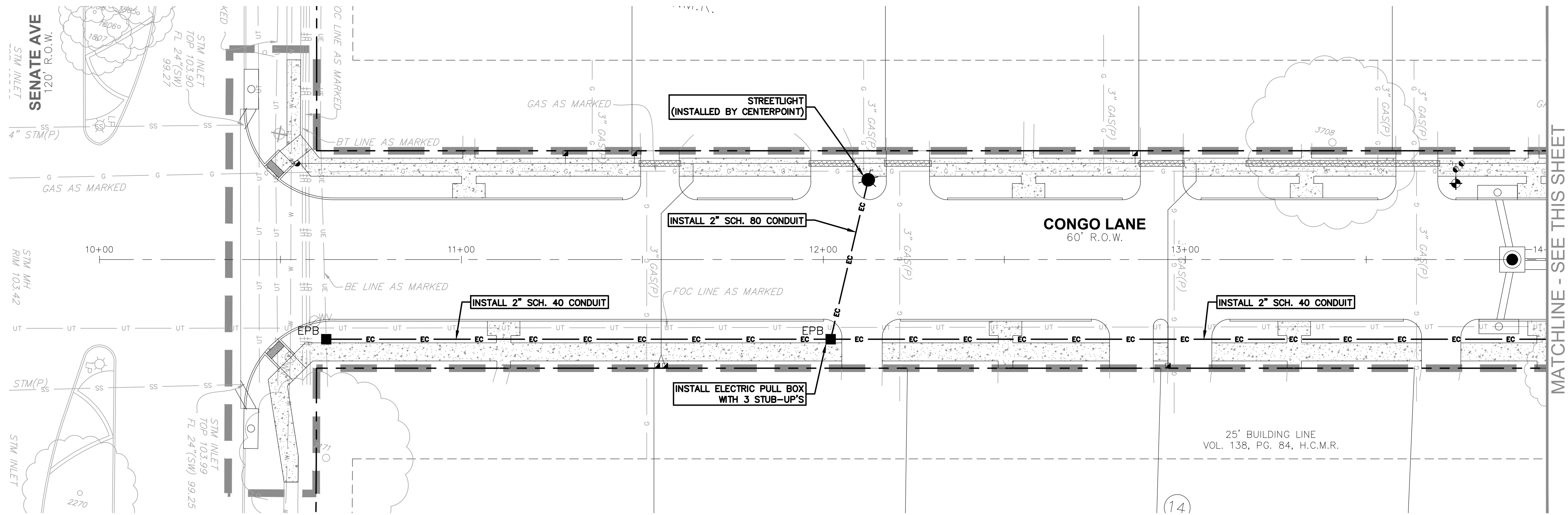

PLAN LEGEND		
EXISTING	PROPOSED	DESCRIPTION
		PROPERTY LINE / R.O.W. LINE
		LIGHT POLE
		POWER POLE
		DOWN GUY
		TELEPHONE BOX
		TELEPHONE VAULT
		FIBER OPTIC SIGN
		UNDERGROUND CABLE SIGN
		BOLLARD
		STUB OUT
		ELECTRIC PULL BOX
		SIGN
		FIRE HYDRANT
		WATER VALVE
		WATER METER
		FIRE DEPARTMENT CONNECTION
		GAS METER
		GAS VALVE
		GRATE INLET
		CURB INLET (SIZE VARIES)
		STORM MANHOLE (SIZE VARIES)
		STORM JUNCTION BOX (SIZE VARIES)
		WASTEWATER MANHOLE (SIZE VARIES)
		WASTEWATER CLEANOUT
		STORM SEWER LINE
		WATER LINE
		WASTEWATER LINE
		GAS LINE
		UNDERGROUND ELECTRIC LINE
		OVERHEAD ELECTRIC LINE
		UNDERGROUND TELEPHONE LINE
		ELECTRIC CONDUIT
		WATER LINE BORE
		CURB
		CONCRETE SIDEWALK
		LIMITS OF CONSTRUCTION
		TREE



NOTICE: FOR YOUR SAFETY, YOU ARE REQUIRED BY TEXAS LAW TO CALL 811 AT LEAST 48 HOURS BEFORE YOU DIG SO THAT UNDERGROUND LINES CAN BE MARKED. THIS SIGNATURE DOES NOT FULFILL YOUR OBLIGATION TO CALL 811.	
VERIFICATION OF PRIVATE UTILITY LINES	
DATE	
CENTERPOINT ENERGY NATURAL GAS UTILITIES SHOWN. (GAS SERVICE LINES ARE NOT SHOWN). THIS SIGNATURE NOT TO BE USED FOR CONFLICT VERIFICATION.	
SIGNATURE VALID FOR SIX MONTHS.	
DATE	
CENTERPOINT ENERGY/UNDERGROUND ELECTRICAL FACILITIES VERIFICATION ONLY. (THIS SIGNATURE VERIFIES EXISTING UNDERGROUND FACILITIES - NOT TO BE USED FOR CONFLICT VERIFICATION.)	
SIGNATURE VALID FOR SIX MONTHS.	
DATE	
APPROVED FOR AT&T TEXAS/SWBT UNDERGROUND CONDUIT FACILITIES ONLY.	
SIGNATURE VALID FOR ONE YEAR.	
CONTACT CENTERPOINT ENERGY AT 713-207-2222 TO ARRANGE FOR LINES TO BE TURNED OFF OR MOVED.	
FOR YOUR SAFETY, YOU ARE REQUIRED BY TEXAS LAW TO CALL 811 AT LEAST 48 HOURS BEFORE YOU DIG SO THAT UNDERGROUND LINES CAN BE MARKED. THE SIGNATURES BELOW DO NOT FULFILL YOUR OBLIGATION TO CALL 811.	
THE SIGNATURES BELOW ARE NOT TO BE USED FOR CONFLICT VERIFICATION.	
CITY OF JERSEY VILLAGE FIRE DEPARTMENT	DATE
JERSEY VILLAGE PUBLIC WORKS DEPARTMENT	DATE

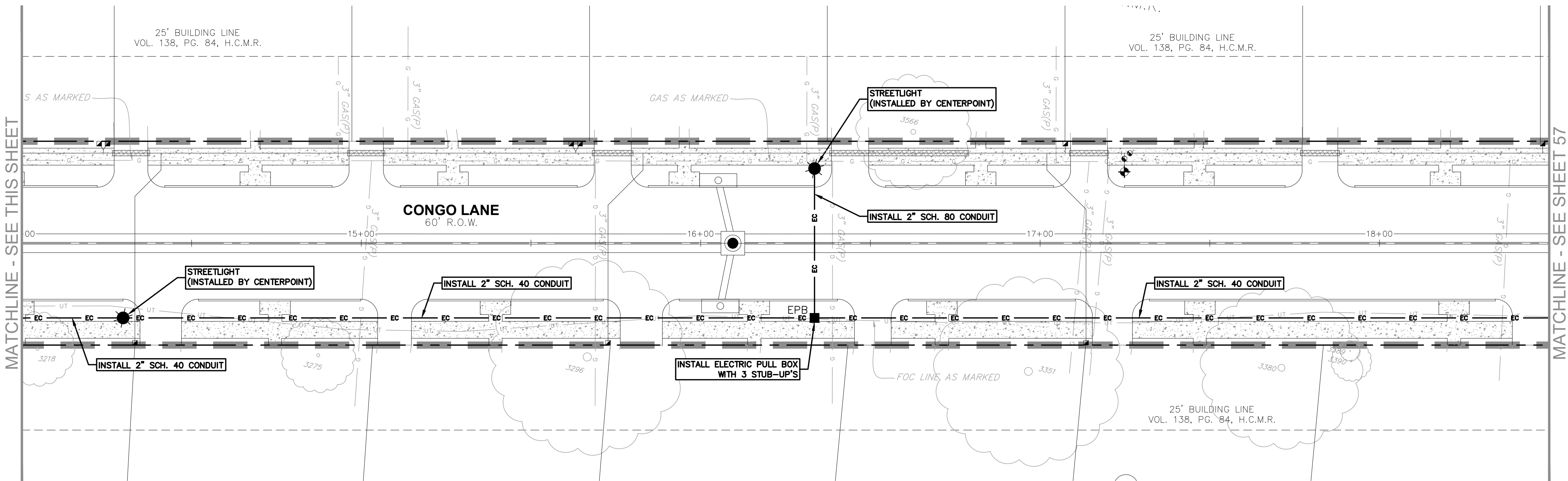

STREET LIGHTING PLAN A

CONGO LANE RECONSTRUCTION, UTILITY & DRAINAGE IMPROVEMENTS

CITY OF JERSEY VILLAGE

DRAWN BY: CM, RC
DESIGNED BY: BAA, PG
QA / QC: BAA
PROJECT NO.: 113756-0002

SHEET
56
OF 67

garza
7708 Riello Blvd., Suite 125
Austin, Texas 78735
Tel: (512) 299-3284 Fax: (512) 298-2592
TBP# F-14629
Garza EMC, LLC © Copyright 2024

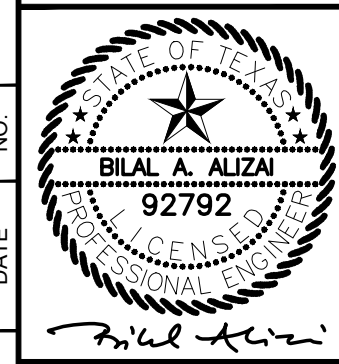

03-22-2024

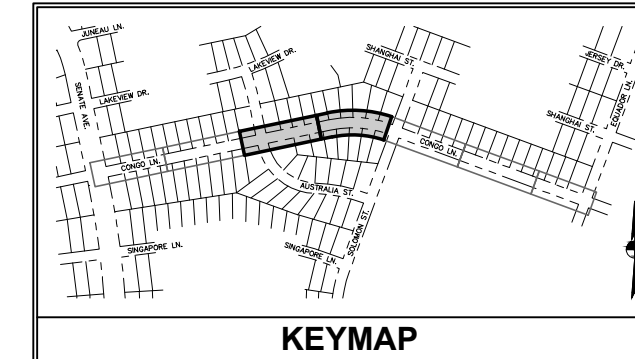
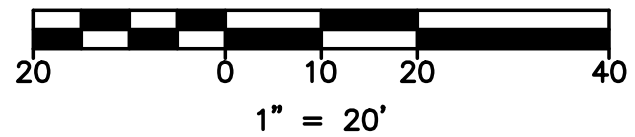
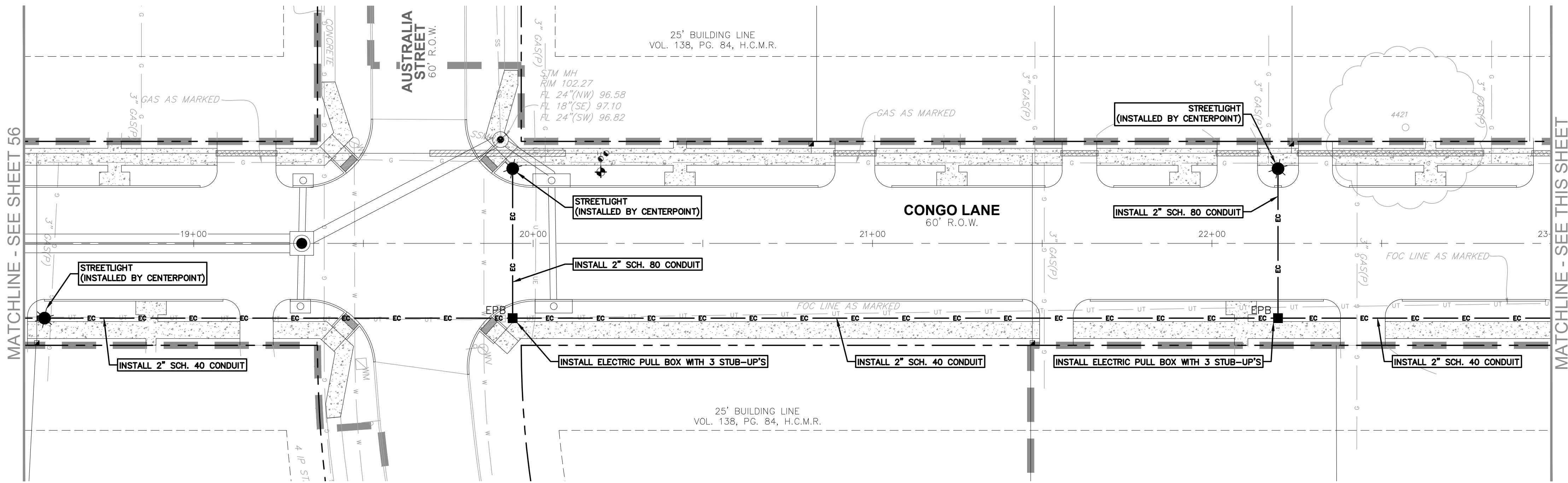

PLAN LEGEND		
EXISTING	PROPOSED	DESCRIPTION
		PROPERTY LINE / R.O.W. LINE
		LIGHT POLE
		POWER POLE
		DOWN GUY
		TELEPHONE BOX
		TELEPHONE VAULT
		FIBER OPTIC SIGN
		UNDERGROUND CABLE SIGN
		BOLLARD
		STUB OUT
		ELECTRIC PULL BOX
		SIGN
		FIRE HYDRANT
		WATER VALVE
		WATER METER
		FIRE DEPARTMENT CONNECTION
		GAS METER
		GAS VALVE
		GRATE INLET
		CURB INLET (SIZE VARIES)
		STORM MANHOLE (SIZE VARIES)
		STORM JUNCTION BOX (SIZE VARIES)
		WASTEWATER MANHOLE (SIZE VARIES)
		WASTEWATER CLEANOUT
		STORMSEWER LINE
		WATER LINE
		WASTEWATER LINE
		GAS LINE
		UNDERGROUND ELECTRIC LINE
		OVERHEAD ELECTRIC LINE
		UNDERGROUND TELEPHONE LINE
		ELECTRIC CONDUIT
		WATER LINE BORE
		CURB
		CONCRETE SIDEWALK
		LIMITS OF CONSTRUCTION
		TREE

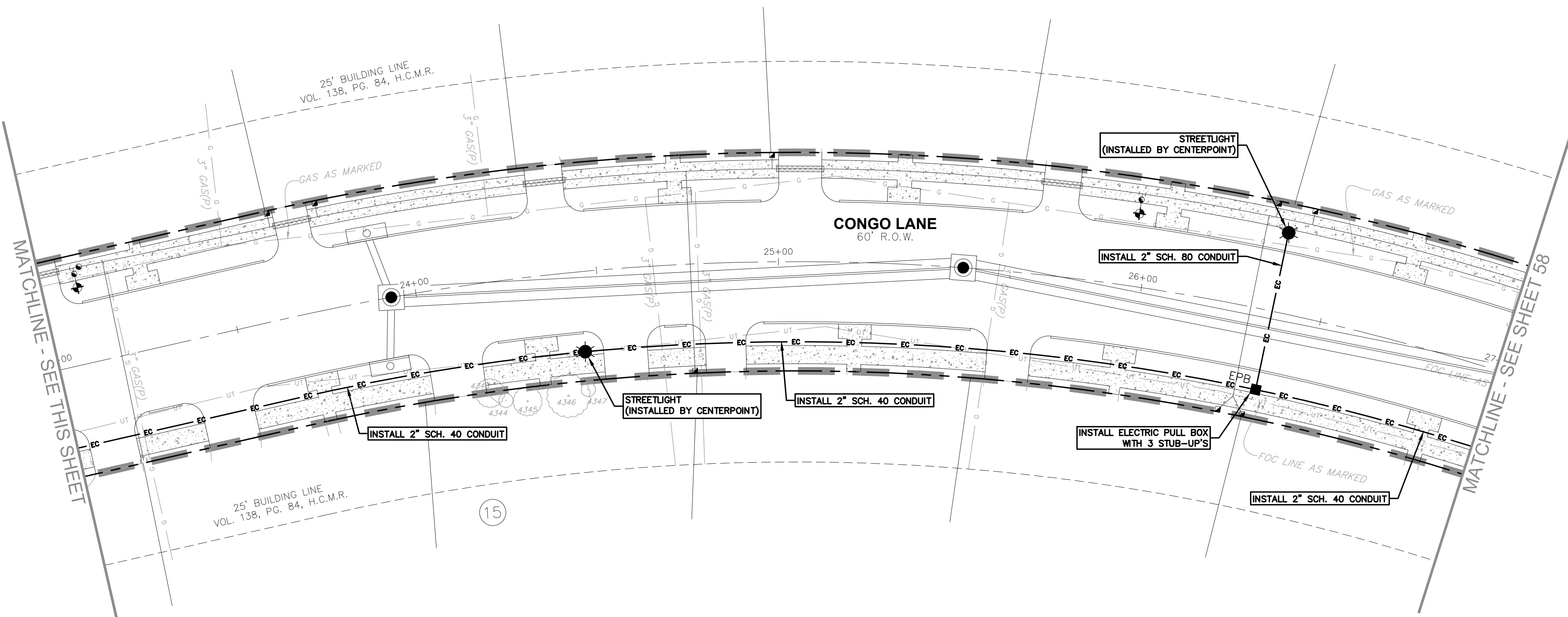

NOTICE: FOR YOUR SAFETY, YOU ARE REQUIRED BY TEXAS LAW TO CALL 811 AT LEAST 48 HOURS BEFORE YOU DIG SO THAT UNDERGROUND LINES CAN BE MARKED. THIS SIGNATURE DOES NOT FULFILL YOUR OBLIGATION TO CALL 811.	
VERIFICATION OF PRIVATE UTILITY LINES	
DATE	
CENTERPOINT ENERGY NATURAL GAS UTILITIES SHOWN. (GAS SERVICE LINES ARE NOT SHOWN). THIS SIGNATURE NOT TO BE USED FOR CONFLICT VERIFICATION. SIGNATURE VALID FOR SIX MONTHS.	
DATE	
CENTERPOINT ENERGY/UNDERGROUND ELECTRICAL FACILITIES VERIFICATION ONLY. (THIS SIGNATURE VERIFIES EXISTING UNDERGROUND FACILITIES - NOT TO BE USED FOR CONFLICT VERIFICATION.) SIGNATURE VALID FOR SIX MONTHS.	
DATE	
APPROVED FOR AT&T TEXAS/SWBT UNDERGROUND CONDUIT FACILITIES ONLY. SIGNATURE VALID FOR ONE YEAR.	
CONTACT CENTERPOINT ENERGY AT 713-207-2222 TO ARRANGE FOR LINES TO BE TURNED OFF OR MOVED.	
FOR YOUR SAFETY, YOU ARE REQUIRED BY TEXAS LAW TO CALL 811 AT LEAST 48 HOURS BEFORE YOU DIG SO THAT UNDERGROUND LINES CAN BE MARKED. THE SIGNATURES BELOW DO NOT FULFILL YOUR OBLIGATION TO CALL 811.	
THE SIGNATURES BELOW ARE NOT TO BE USED FOR CONFLICT VERIFICATION.	
CITY OF JERSEY VILLAGE FIRE DEPARTMENT	DATE
JERSEY VILLAGE PUBLIC WORKS DEPARTMENT	DATE

STREET LIGHTING PLAN B

CONGO LANE RECONSTRUCTION,
UTILITY & DRAINAGE IMPROVEMENTS

CITY OF JERSEY VILLAGE

DRAWN BY:	CM, RC
DESIGNED BY:	BAA, PG
QA / QC:	BAA
PROJECT NO.:	113756-00002

SHEET
57
OF 67

garza
INC.

1708 Riello Blvd., Suite 125
Austin, Texas 78735
Tel. (512) 299-3284 Fax. (512) 298-2592
TBP# F-14629
Garza EMC, LLC © Copyright 2024

CITY OF JERSEY VILLAGE
A TEXAS STAR COMMUNITY

BILAL A. ALIZAI
92792
PROFESSIONAL ENGINEER

03-22-2024

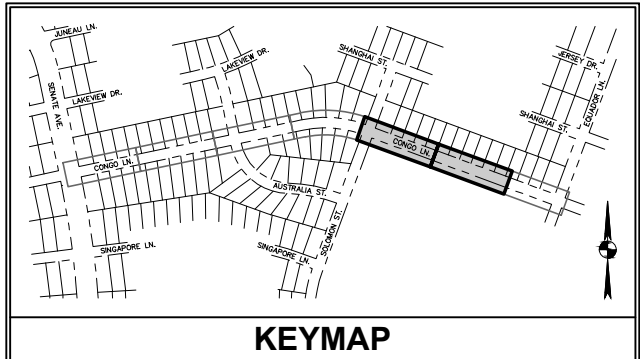
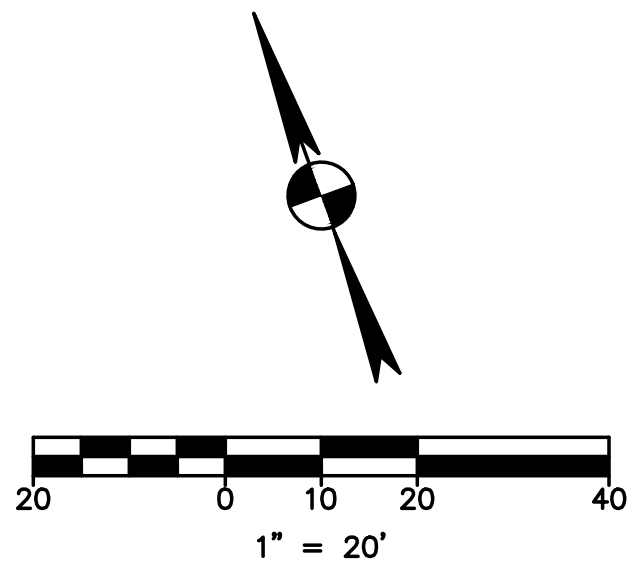
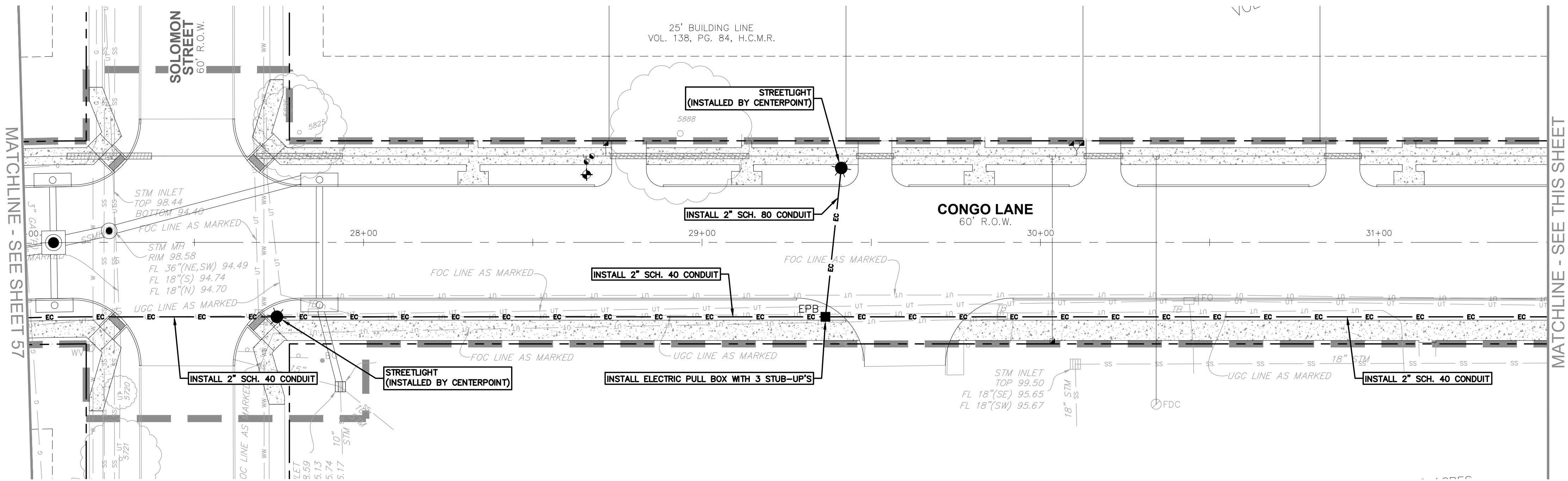

PLAN LEGEND		
EXISTING	PROPOSED	DESCRIPTION
		PROPERTY LINE / R.O.W. LINE
		LIGHT POLE
		POWER POLE
		DOWN GUY
		TELEPHONE BOX
		TELEPHONE VAULT
		FIBER OPTIC SIGN
		UNDERGROUND CABLE SIGN
		BOLLARD
		STUB OUT
		ELECTRIC PULL BOX
		SIGN
		FIRE HYDRANT
		WATER VALVE
		WATER METER
		FIRE DEPARTMENT CONNECTION
		GAS METER
		GAS VALVE
		GRATE INLET
		CURB INLET (SIZE VARIES)
		STORM MANHOLE (SIZE VARIES)
		STORM JUNCTION BOX (SIZE VARIES)
		WASTEWATER MANHOLE (SIZE VARIES)
		WASTEWATER CLEANOUT
		STORMSEWER LINE
		WATER LINE
		WASTEWATER LINE
		GAS LINE
		UNDERGROUND ELECTRIC LINE
		OVERHEAD ELECTRIC LINE
		UNDERGROUND TELEPHONE LINE
		ELECTRIC CONDUIT
		WATER LINE BORE
		CURB
		CONCRETE SIDEWALK
		LIMITS OF CONSTRUCTION
		TREE

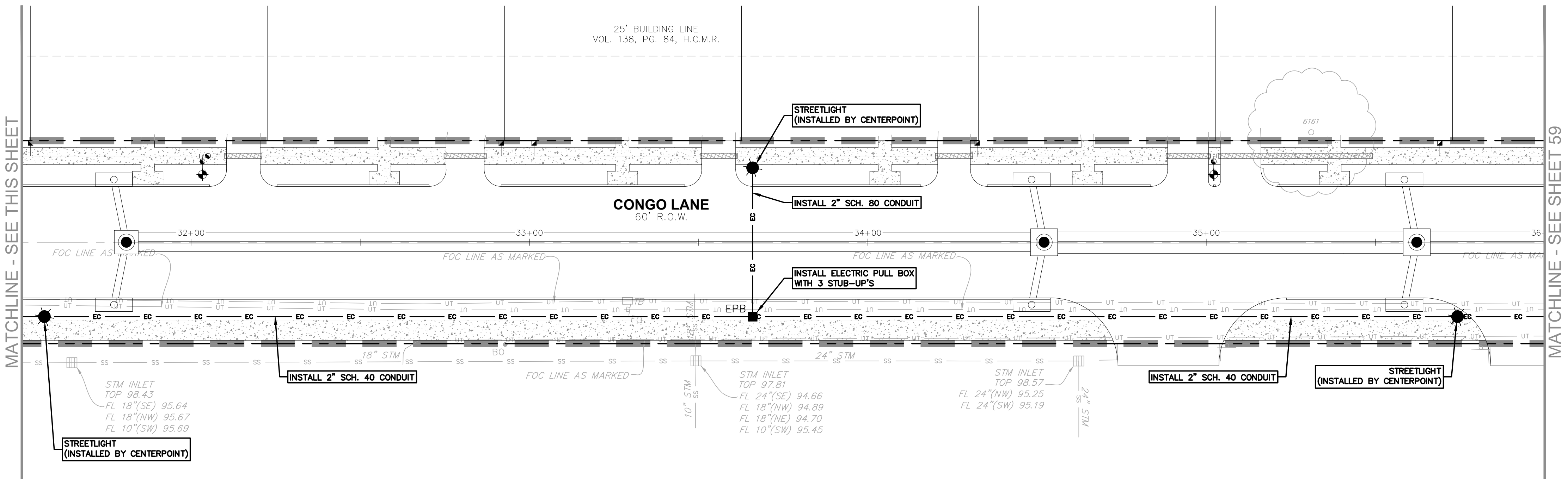

NOTICE: FOR YOUR SAFETY, YOU ARE REQUIRED BY TEXAS LAW TO CALL 811 AT LEAST 48 HOURS BEFORE YOU DIG SO THAT UNDERGROUND LINES CAN BE MARKED. THIS SIGNATURE DOES NOT FULFILL YOUR OBLIGATION TO CALL 811.	
VERIFICATION OF PRIVATE UTILITY LINES	
DATE	
CENTERPOINT ENERGY NATURAL GAS UTILITIES SHOWN. (GAS SERVICE LINES ARE NOT SHOWN). THIS SIGNATURE NOT TO BE USED FOR CONFLICT VERIFICATION. SIGNATURE VALID FOR SIX MONTHS.	
DATE	
CENTERPOINT ENERGY/UNDERGROUND ELECTRICAL FACILITIES VERIFICATION ONLY. (THIS SIGNATURE VERIFIES EXISTING UNDERGROUND FACILITIES - NOT TO BE USED FOR CONFLICT VERIFICATION.) SIGNATURE VALID FOR SIX MONTHS.	
DATE	
APPROVED FOR AT&T TEXAS/SWBT UNDERGROUND CONDUIT FACILITIES ONLY. SIGNATURE VALID FOR ONE YEAR.	
CONTACT CENTERPOINT ENERGY AT 713-207-2222 TO ARRANGE FOR LINES TO BE TURNED OFF OR MOVED.	
FOR YOUR SAFETY, YOU ARE REQUIRED BY TEXAS LAW TO CALL 811 AT LEAST 48 HOURS BEFORE YOU DIG SO THAT UNDERGROUND LINES CAN BE MARKED. THE SIGNATURES BELOW DO NOT FULFILL YOUR OBLIGATION TO CALL 811.	
THE SIGNATURES BELOW ARE NOT TO BE USED FOR CONFLICT VERIFICATION.	
CITY OF JERSEY VILLAGE FIRE DEPARTMENT	DATE
JERSEY VILLAGE PUBLIC WORKS DEPARTMENT	DATE

STREET LIGHTING PLAN C

CONGO LANE RECONSTRUCTION, UTILITY & DRAINAGE IMPROVEMENTS

CITY OF JERSEY VILLAGE

DRAWN BY:	CM, RC
DESIGNED BY:	BAA, PG
QA / QC:	BAA
PROJECT NO.:	113756-00002



03-22-2024

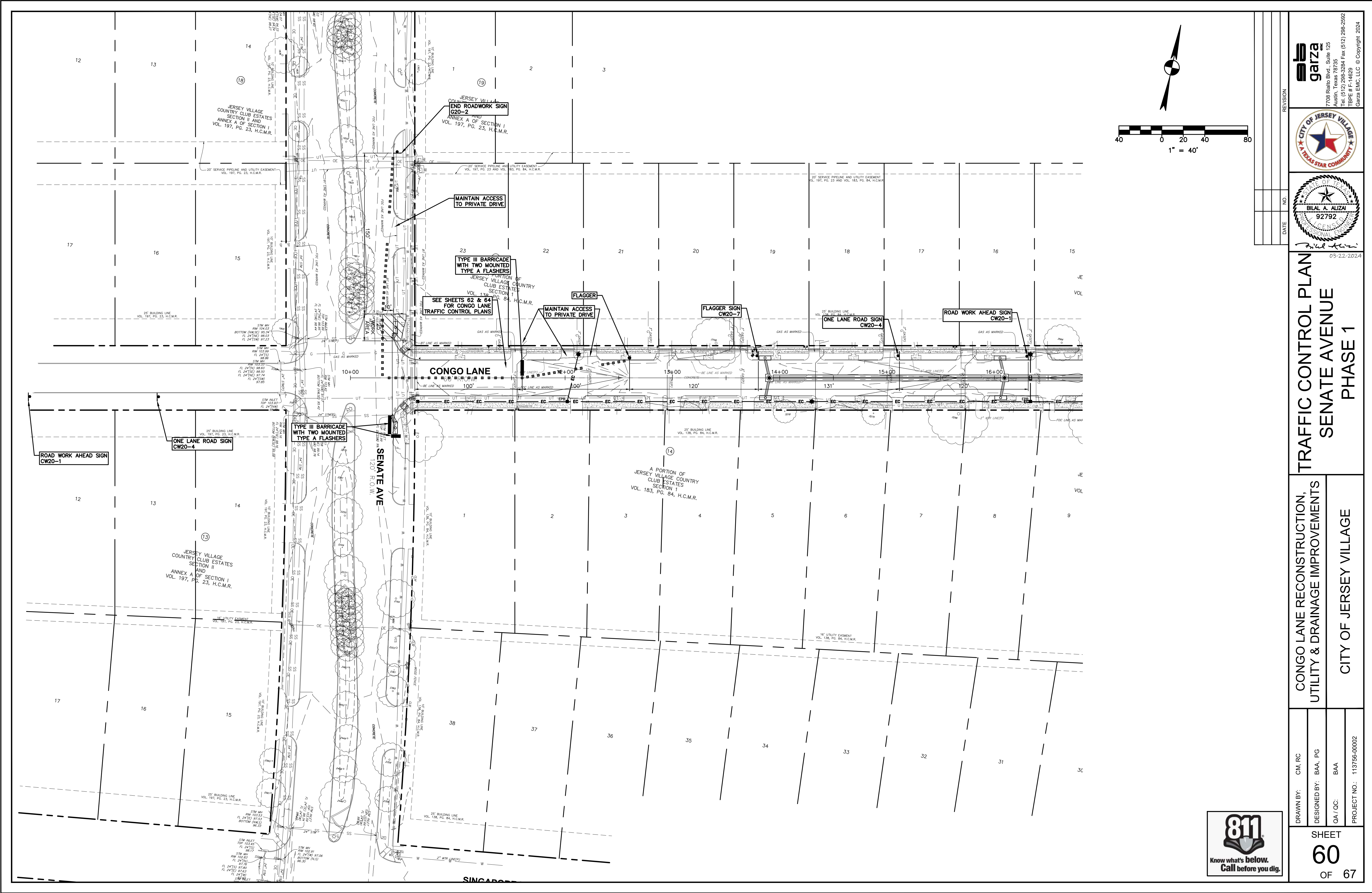

garza inc.

7708 Riello Blvd., Suite 125
Austin, Texas 78735
Tel: (512) 299-3284 Fax: (512) 298-2592
TBP# F-14629
Garza EMC, LLC © Copyright 2024

CITY OF JERSEY VILLAGE
TEXAS STAR COMMUNITY

BILAL A. ALIZAI
92792
CITY ENGINEER

03-22-2024

REVISION	NO.	DATE

TRAFFIC CONTROL PLAN

SENATE AVENUE

PHASE 1

CONGO LANE RECONSTRUCTION,
UTILITY & DRAINAGE IMPROVEMENTS

CITY OF JERSEY VILLAGE

DRAWN BY:	CM, RC
DESIGNED BY:	BAA, PG
QA / QC:	BAA
PROJECT NO.:	113756-00002

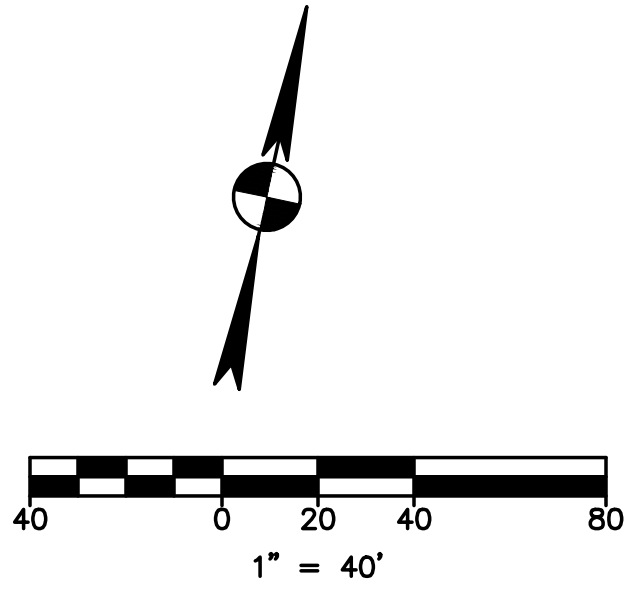
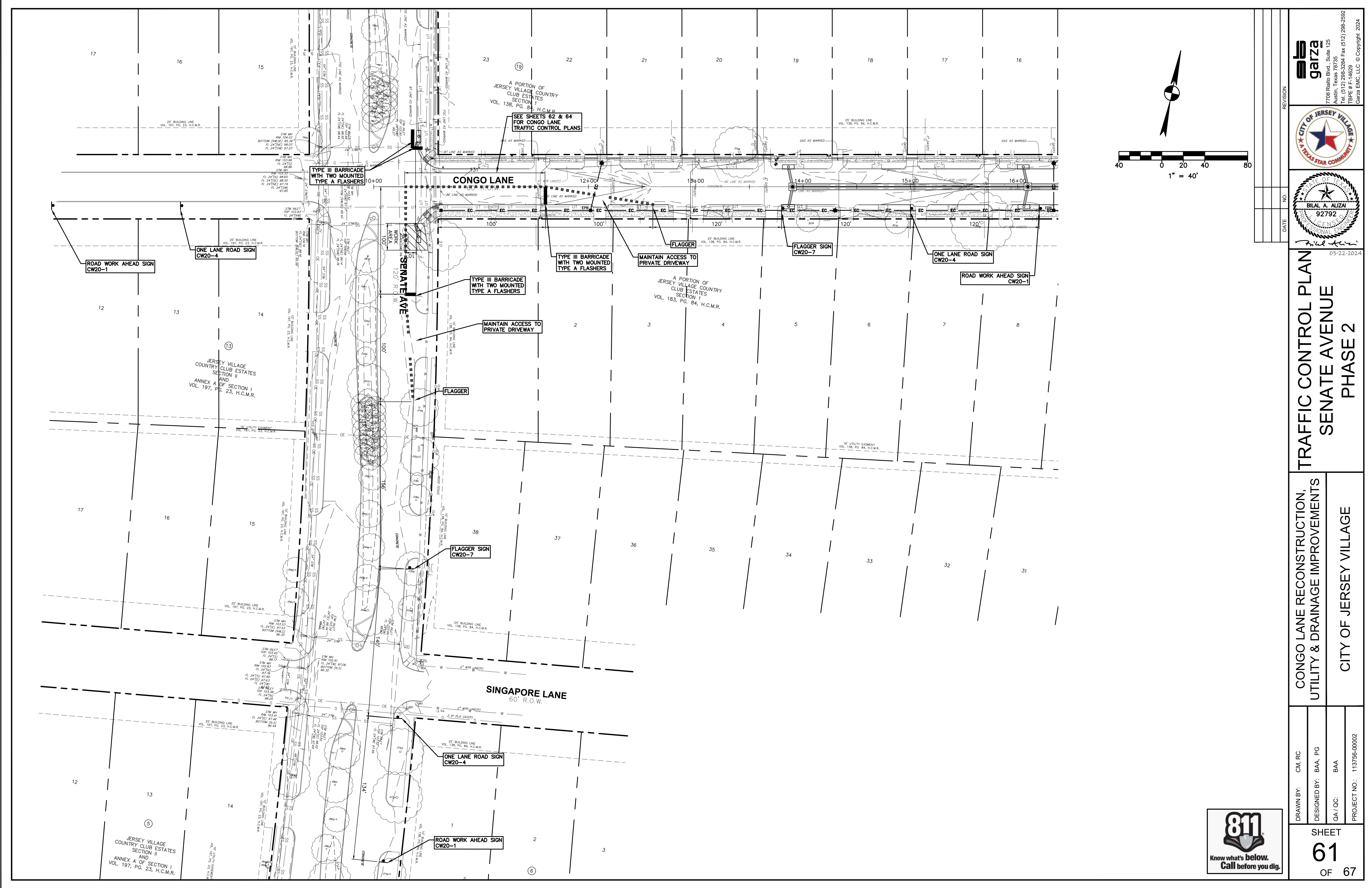

TRAFFIC CONTROL PLAN
SENATE AVENUE
PHASE 2

CONGO LANE RECONSTRUCTION,
UTILITY & DRAINAGE IMPROVEMENTS
CITY OF JERSEY VILLAGE

DRAWN BY: CM, RC
DESIGNED BY: BAA, PG
QA / QC: BAA
PROJECT NO.: 113756-00002

SHEET
61
OF 67



7708 Riello Blvd., Suite 125
Austin, Texas 78735
Tel: (512) 299-3284 Fax: (512) 298-2592
TBP# # F-14629
Garza EMC, LLC © Copyright 2024



CITY OF JERSEY VILLAGE
A TEXAS STAR COMMUNITY





BILAL A. ALIZAI
92792
PROFESSIONAL ENGINEER

03-22-2024

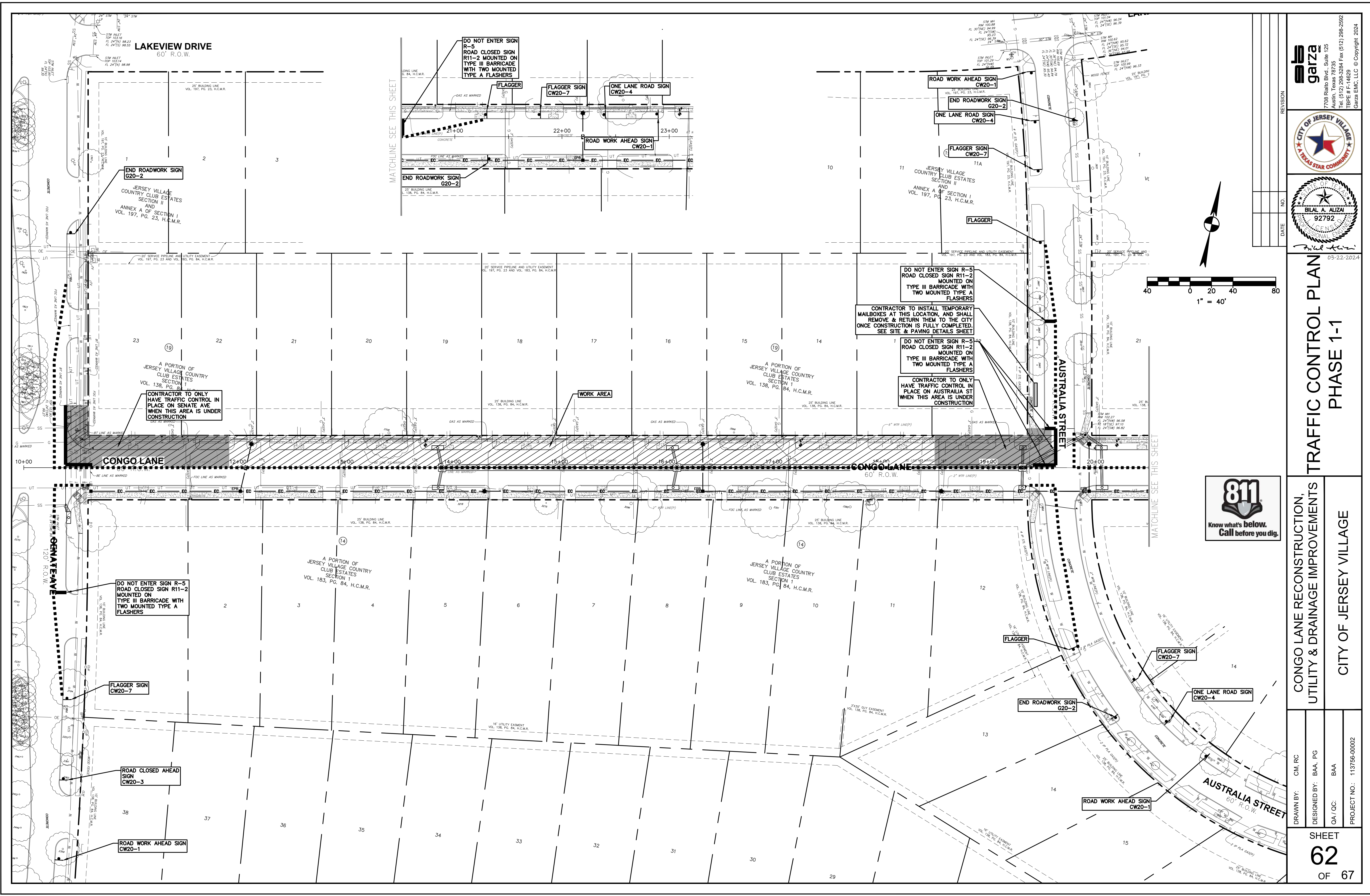

REVISION	NO.	DATE



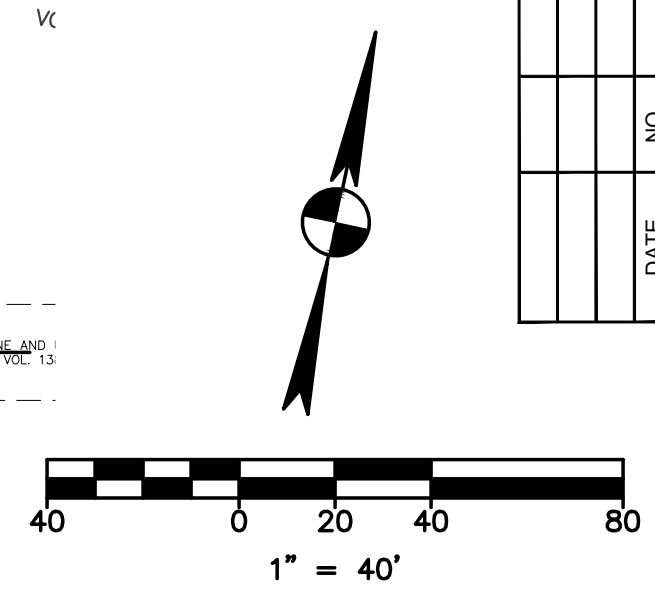
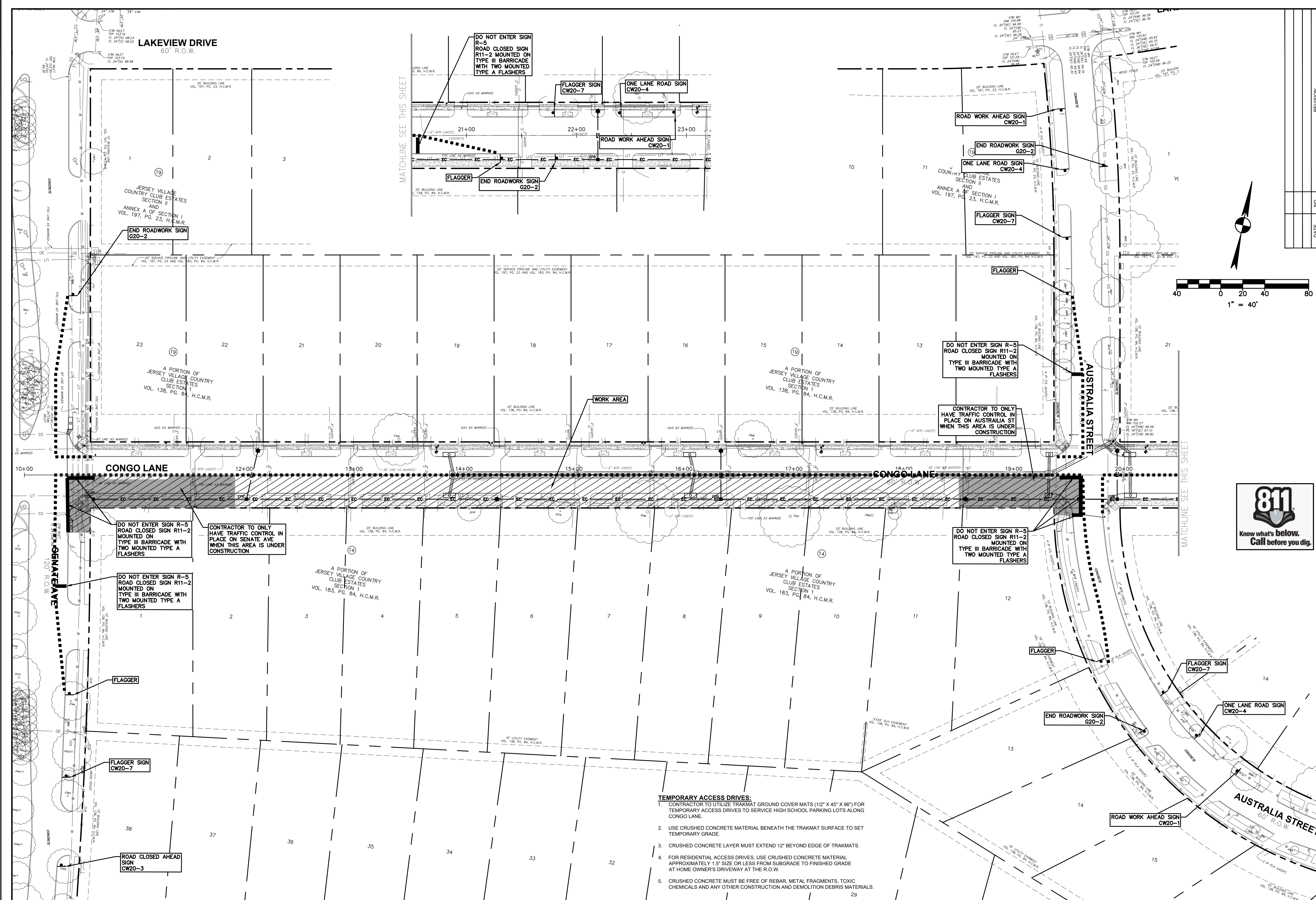

 7708 Riata Blvd., Suite 125 Austin, Texas 78735 Tel. (512) 299-3284 Fax (512) 298-2592 TBP# F-14629 Garza EMC, LLC © Copyright 2024	
	
 03-22-2024	
TRAFFIC CONTROL PLAN PHASE 1-1	
CONGO LANE RECONSTRUCTION, UTILITY & DRAINAGE IMPROVEMENTS CITY OF JERSEY VILLAGE	
DRAWN BY: CM, RC	DESIGNED BY: BAA, PG
QA/QC: BAA	PROJECT NO.: 113756-00002
SHEET 62 OF 67	

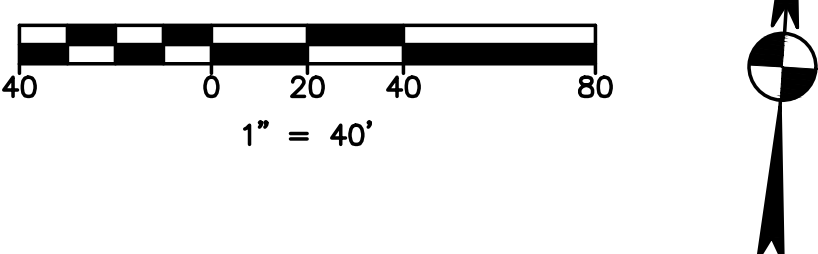
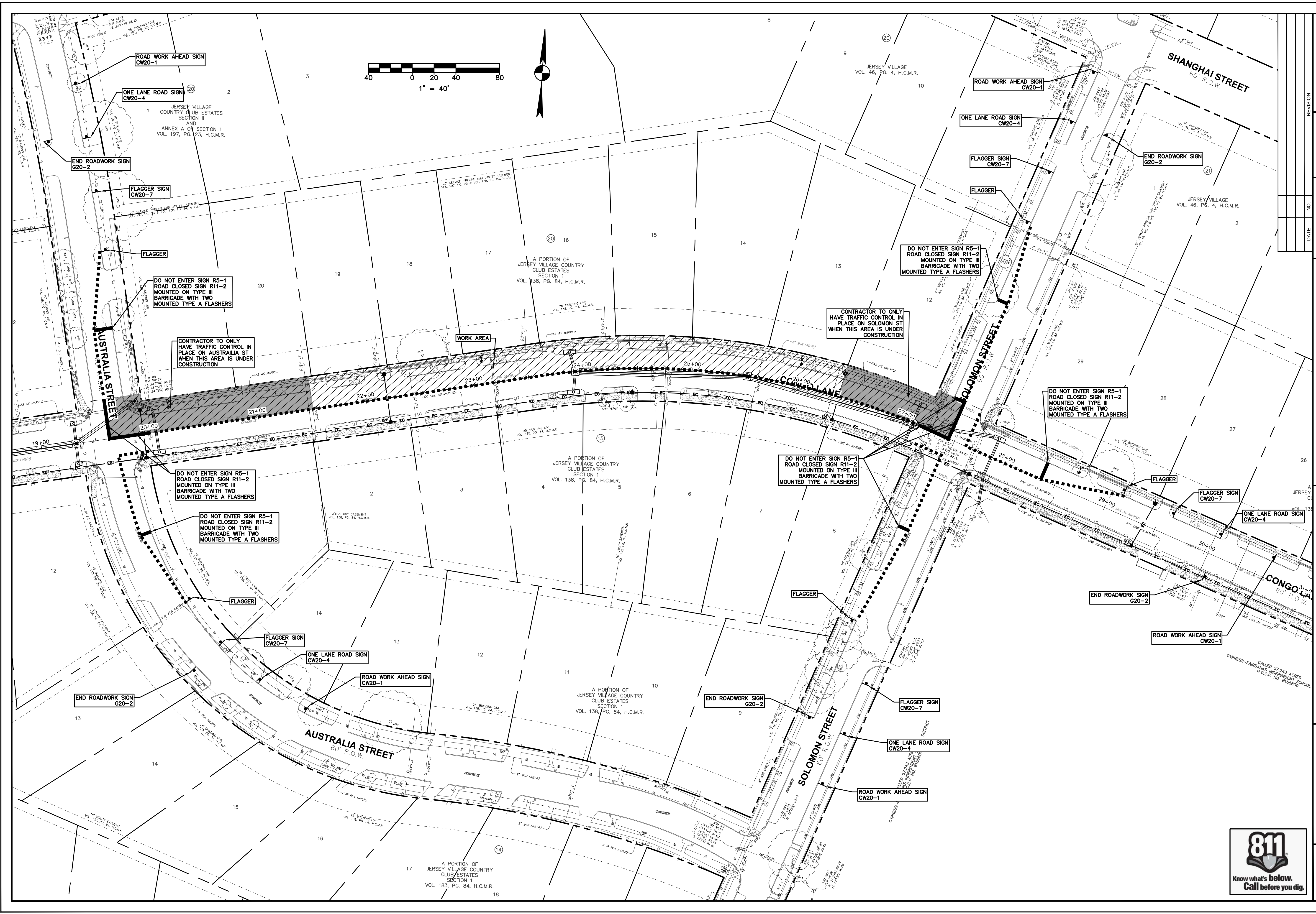

- TEMPORARY ACCESS DRIVES:**
- CONTRACTOR TO UTILIZE TRAKMAT GROUND COVER MATS (1/2" X 45" X 96") FOR TEMPORARY ACCESS DRIVES TO SERVICE HIGH SCHOOL PARKING LOTS ALONG CONGO LANE.
 - USE CRUSHED CONCRETE MATERIAL BENEATH THE TRAKMAT SURFACE TO SET TEMPORARY GRADE.
 - CRUSHED CONCRETE LAYER MUST EXTEND 12" BEYOND EDGE OF TRAKMATS.
 - FOR RESIDENTIAL ACCESS DRIVES, USE CRUSHED CONCRETE MATERIAL APPROXIMATELY 1.5" SIZE OR LESS FROM SUBGRADE TO FINISHED GRADE AT HOME OWNERS DRIVEWAY AT THE R.O.W.
 - CRUSHED CONCRETE MUST BE FREE OF REBAR, METAL FRAGMENTS, TOXIC CHEMICALS AND ANY OTHER CONSTRUCTION AND DEMOLITION DEBRIS MATERIALS.

 7708 Riata Blvd., Suite 125 Austin, Texas 78735 Tel. (512) 299-3284 Fax (512) 298-2592 TBP# F-14629 Garza EMC, LLC © Copyright 2024	
	
	
03-22-2024	
TRAFFIC CONTROL PLAN PHASE 1-2	
CITY OF JERSEY VILLAGE	
DRAWN BY: CM, RC	DESIGNED BY: BAA, PG
QA / QC: BAA	PROJECT NO.: 113756-00002
SHEET 63 OF 67	

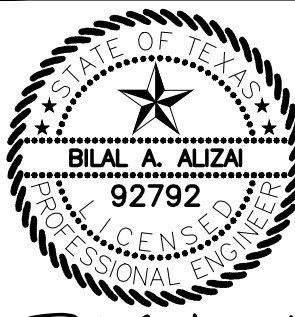

 7708 Riata Blvd., Suite 125 Austin, Texas 78735 Tel: (512) 299-3284 Fax: (512) 298-2592 TBP# F-14629 Garza EMC, LLC © Copyright 2024	
 CITY OF JERSEY VILLAGE TEXAS STAR COMMUNITY	
 BILAL A. ALIZAI 92792 03-22-2024	
TRAFFIC CONTROL PLAN PHASE 2-1	
CONGO LANE RECONSTRUCTION, UTILITY & DRAINAGE IMPROVEMENTS	
CITY OF JERSEY VILLAGE	
DRAWN BY: CM, RC	DESIGNED BY: BAA, PG
QA / QC: BAA	PROJECT NO.: 113756-00002
SHEET 64 OF 67	



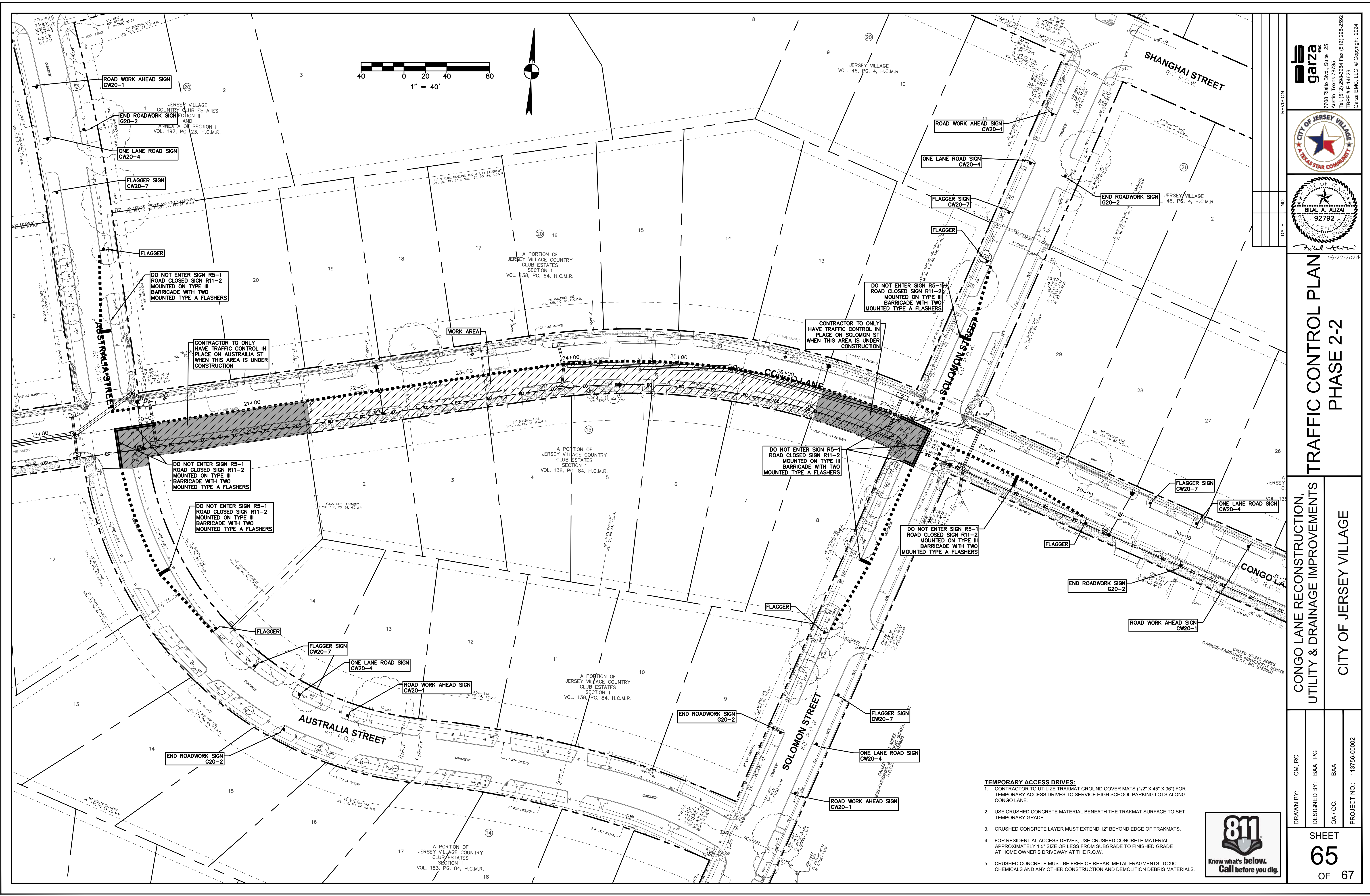





TEMPORARY ACCESS DRIVES:

- CONTRACTOR TO UTILIZE TRAKMAT GROUND COVER MATS (1/2" X 45" X 96") FOR TEMPORARY ACCESS DRIVES TO SERVICE HIGH SCHOOL PARKING LOTS ALONG CONGO LANE.
- USE CRUSHED CONCRETE MATERIAL BENEATH THE TRAKMAT SURFACE TO SET TEMPORARY GRADE.
- CRUSHED CONCRETE LAYER MUST EXTEND 12" BEYOND EDGE OF TRAKMATS.
- FOR RESIDENTIAL ACCESS DRIVES, USE CRUSHED CONCRETE MATERIAL APPROXIMATELY 1.5" SIZE OR LESS FROM SUBGRADE TO FINISHED GRADE AT HOME OWNER'S DRIVEWAY AT THE R.O.W.
- CRUSHED CONCRETE MUST BE FREE OF REBAR, METAL FRAGMENTS, TOXIC CHEMICALS AND ANY OTHER CONSTRUCTION AND DEMOLITION DEBRIS MATERIALS.

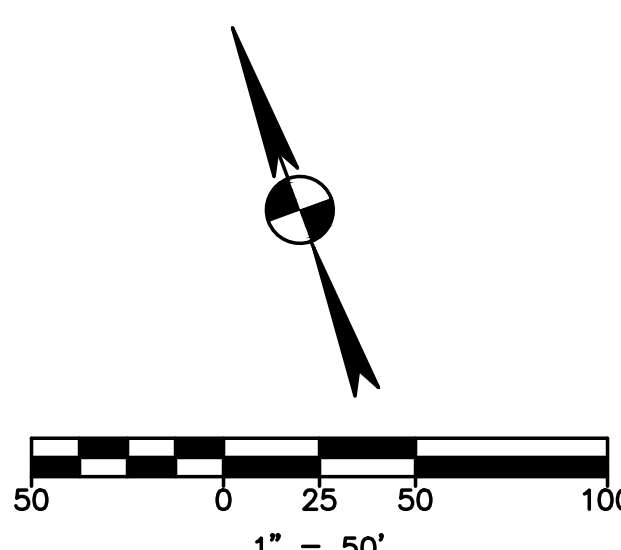
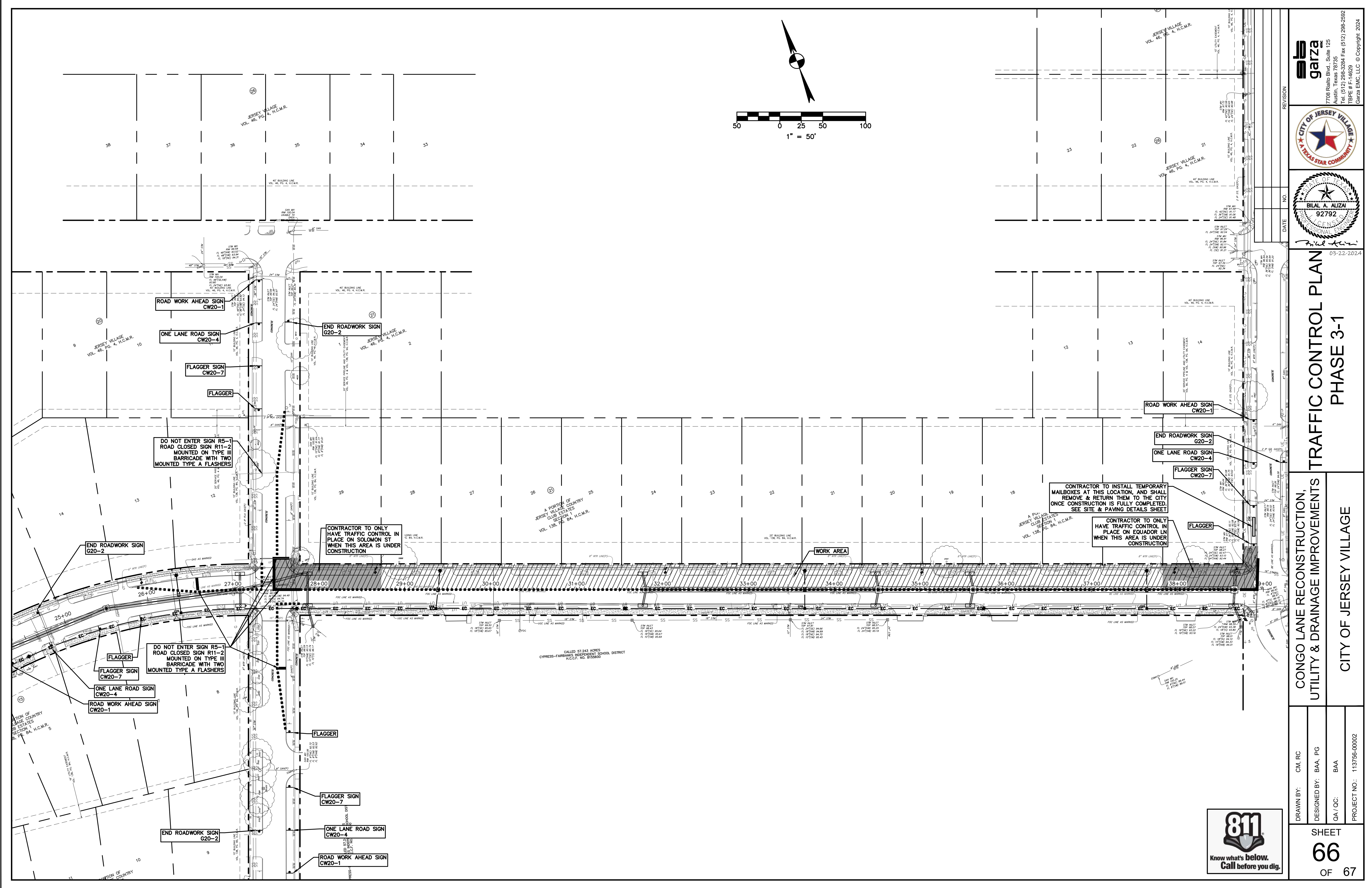

garza inc. 7708 Riello Blvd., Suite 125 Austin, Texas 78735 Tel: (512) 299-3284 Fax: (512) 298-2592 TBP# F-14629 Garza EMC, LLC © Copyright 2024	
CITY OF JERSEY VILLAGE A TEXAS STAR COMMUNITY	
STATE OF TEXAS BILAL A. ALIZAI 92792 Professional Engineer 03-22-2024	
TRAFFIC CONTROL PLAN PHASE 2-2	
CONGO LANE RECONSTRUCTION, UTILITY & DRAINAGE IMPROVEMENTS	
CITY OF JERSEY VILLAGE	
DRAWN BY: CM, RC	DESIGNED BY: BAA, PG
QA / QC: BAA	PROJECT NO.: 113756-00002
SHEET 65 OF 67	



 7708 Riello Blvd., Suite 125 Austin, Texas 78735 Tel: (512) 299-3284 Fax: (512) 298-2592 TBP# F-14629 Garza EMC, LLC © Copyright 2024	
 CITY OF JERSEY VILLAGE A TEXAS STAR COMMUNITY	
 BILAL A. ALIZA 92792 PROFESSIONAL ENGINEER 03-22-2024	
TRAFFIC CONTROL PLAN PHASE 3-1	
CONGO LANE RECONSTRUCTION, UTILITY & DRAINAGE IMPROVEMENTS	
CITY OF JERSEY VILLAGE	
DRAWN BY: CM, RC	DESIGNED BY: BAA, PG
QA / QC: BAA	PROJECT NO.: 113756-0002
SHEET 66 OF 67	



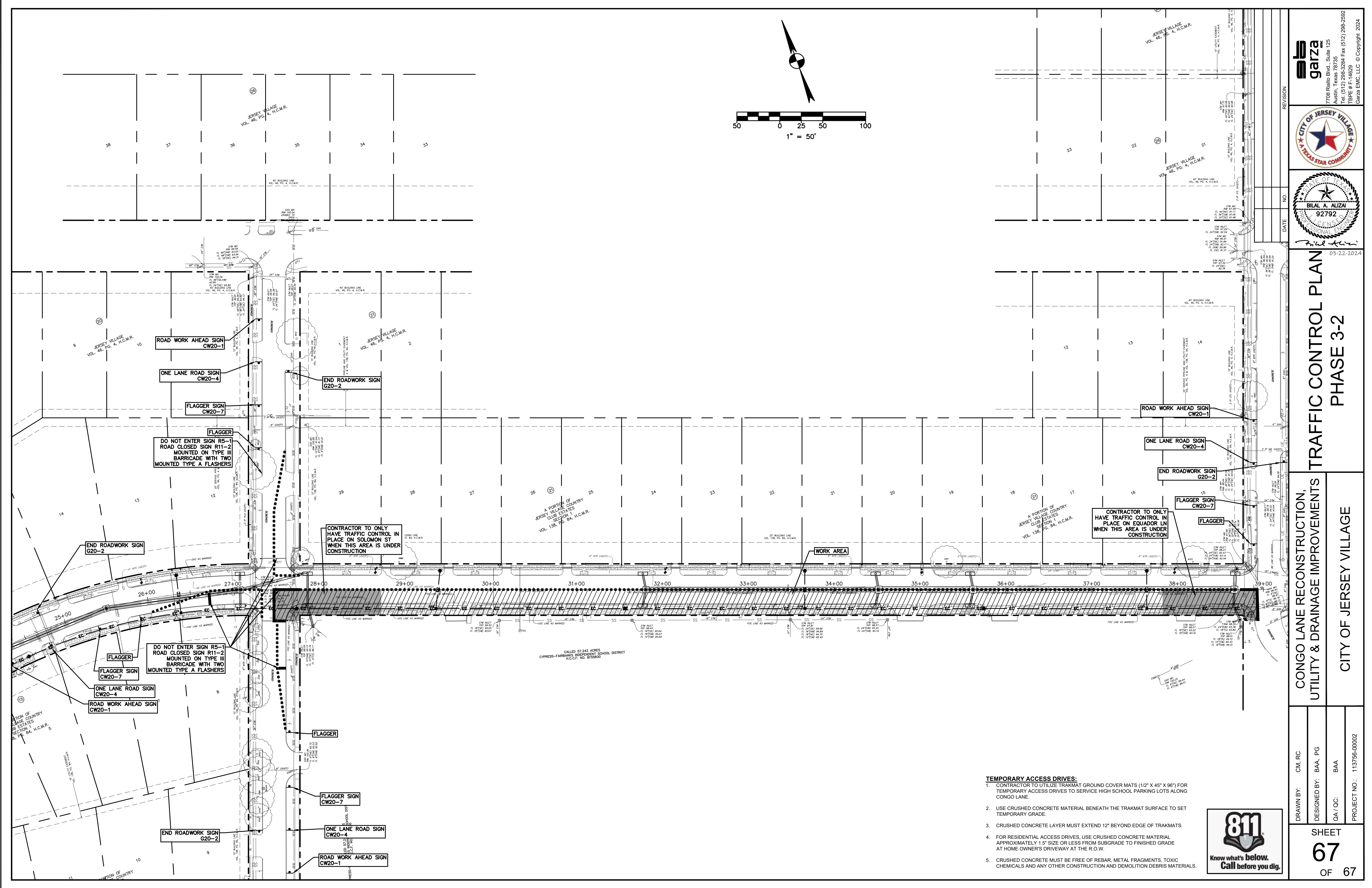

- TEMPORARY ACCESS DRIVES:**
- CONTRACTOR TO UTILIZE TRAKMAT GROUND COVER MATS (1/2" X 45" X 96") FOR TEMPORARY ACCESS DRIVES TO SERVICE HIGH SCHOOL PARKING LOTS ALONG CONGO LANE.
 - USE CRUSHED CONCRETE MATERIAL BENEATH THE TRAKMAT SURFACE TO SET TEMPORARY GRADE.
 - CRUSHED CONCRETE LAYER MUST EXTEND 12" BEYOND EDGE OF TRAKMATS.
 - FOR RESIDENTIAL ACCESS DRIVES, USE CRUSHED CONCRETE MATERIAL APPROXIMATELY 1.5" SIZE OR LESS FROM SUBGRADE TO FINISHED GRADE AT HOME OWNER'S DRIVEWAY AT THE R.O.W.
 - CRUSHED CONCRETE MUST BE FREE OF REBAR, METAL FRAGMENTS, TOXIC CHEMICALS AND ANY OTHER CONSTRUCTION AND DEMOLITION DEBRIS MATERIALS.



garza inc. 7708 Riello Blvd., Suite 125 Austin, Texas 78735 Tel: (512) 299-3284 Fax: (512) 298-2592 TBP# F-14629 Garza EMC, LLC © Copyright 2024	
03-22-2024	
CONGO LANE RECONSTRUCTION, UTILITY & DRAINAGE IMPROVEMENTS	
TRAFFIC CONTROL PLAN PHASE 3-2	
CITY OF JERSEY VILLAGE	
DRAWN BY: CM, RC	DESIGNED BY: BAA, PG
QA/QC: BAA	PROJECT NO.: 113756-00002
SHEET 67 OF 67	